

HINGE TYPE OFFSET DISK HARROW

**GN 48/52/56/60/64/68/72/76/80/84D - PA - AXLE
1.1/2"**

Code: 0501093267

Series: S-0222

Revision: 00

Date Revision: MAIO/2022

PARTS CATALOGUE



MARCHESAN



PRODUCTS

Code	Description
0102110650	GN 48 X 20 X 3,50 MT DMO PA E 1.1/2 S-0222
0102110651	GN 48 X 20 X 4,50 MT DMO PA E 1.1/2 S-0222
0102110652	GN 48 X 22 X 3,50 MT DMO PA E 1.1/2 S-0222
0102110654	GN 48 X 22 X 4,50 MT DMO PA E 1.1/2 S-0222
0102110647	GN 48 X 24 X 4,75 MT DMO PA E 1.1/2 S-0222
0102110653	GN 48 X 24 X 4,50 MT DMO PA E 1.1/2 S-0222
0102110642	GN 52 X 20 X 3,50 MT DMO PA E 1.1/2 S-0222
0102110643	GN 52 X 20 X 4,50 MT DMO PA E 1.1/2 S-0222
0102110644	GN 52 X 22 X 3,50 MT DMO PA E 1.1/2 S-0222
0102110645	GN 52 X 22 X 4,50 MT DMO PA E 1.1/2 S-0222
0102110646	GN 52 X 24 X 4,50 MT DMO PA E 1.1/2 S-0222
0102110641	GN 52 X 24 X 4,75 MT DMO PA E 1.1/2 S-0222
0102110629	GN 56 X 20 X 3,50 MT DMO PA E 1.1/2 S-0222
0102110633	GN 56 X 20 X 3,50 MT DMO PA E 1.1/2 S-0222
0102110634	GN 56 X 20 X 4,50 MT DMO PA E 1.1/2 S-0222
0102110638	GN 56 X 22 X 3,50 DL DMO PA E 1.1/2 S-0222
0102110632	GN 56 X 22 X 3,50 MT DMO PA E 1.1/2 S-0222
0102110635	GN 56 X 22 X 3,50 MT DMO PA E 1.1/2 S-0222
0102110639	GN 56 X 22 X 4,50 DR DMO PA E 1.1/2 S-0222
0102110636	GN 56 X 22 X 4,50 MT DMO PA E 1.1/2 S-0222
0102110637	GN 56 X 24 X 4,50 MT DMO PA E 1.1/2 S-0222
0102110631	GN 56 X 24 X 4,75 MT DMO PA E 1.1/2 S-0222
0102110627	GN 60 X 20 X 3,50 DL DMO PA E 1.1/2 S-0222
0102110616	GN 60 X 20 X 3,50 MT DMO PA E 1.1/2 S-0222
0102110622	GN 60 X 20 X 3,50 MT DMO PA E 1.1/2 S-0222
0102110623	GN 60 X 20 X 4,50 MT DMO PA E 1.1/2 S-0222
0102110618	GN 60 X 22 X 3,50 DL DMO PA E 1.1/2 S-0222
0102110617	GN 60 X 22 X 3,50 DR DMO PA E 1.1/2 S-0222
0102110620	GN 60 X 22 X 3,50 MT DMO PA E 1.1/2 S-0222
0102110624	GN 60 X 22 X 3,50 MT DMO PA E 1.1/2 S-0222

ATTENTION: IMPORTANT

Marchesan S.A. reserves the right to improve and/or modify the technical features of its products, without obligation to do the same with those products already sold and without prior knowledge of the dealer or the consumer. The photos are only illustrative.



PRODUCTS

0102110619	GN 60 X 22 X 4,50 DR DMO PA E 1.1/2 S-0222
0102110615	GN 60 X 22 X 4,50 MT DMO PA E 1.1/2 S-0222
0102110625	GN 60 X 22 X 4,50 MT DMO PA E 1.1/2 S-0222
0102110626	GN 60 X 24 X 4,50 MT DMO PA E 1.1/2 S-0222
0102110621	GN 60 X 24 X 4,75 MT DMO PA E 1.1/2 S-0222
0102110610	GN 64 X 20 X 3,50 MT DMO PA E 1.1/2 S-0222
0102110611	GN 64 X 20 X 4,50 MT DMO PA E 1.1/2 S-0222
0102110612	GN 64 X 22 X 3,50 MT DMO PA E 1.1/2 S-0222
0102110613	GN 64 X 22 X 4,50 MT DMO PA E 1.1/2 S-0222
0102110614	GN 64 X 24 X 4,50 MT DMO PA E 1.1/2 S-0222
0102110606	GN 68 X 20 X 4,50 MT DMO PA E 1.1/2 S-0222
0102110607	GN 68 X 22 X 3,50 MT DMO PA E 1.1/2 S-0222
0102110608	GN 68 X 22 X 4,50 MT DMO PA E 1.1/2 S-0222
0102110609	GN 68 X 24 X 4,50 MT DMO PA E 1.1/2 S-0222
0102110605	GN 68X 20 X 3,50 MT DMO PA E 1.1/2 S-0222
0102110600	GN 72 X 20 X 3,50 MT DMO PA E 1.1/2 S-0222
0102110601	GN 72 X 20 X 4,50 MT DMO PA E 1.1/2 S-0222
0102110602	GN 72 X 22 X 3,50 MT DMO PA E 1.1/2 S-0222
0102110599	GN 72 X 22 X 4,50 DR DMO PA E 1.1/2 S-0222
0102110598	GN 72 X 22 X 4,50 MT DMO PA E 1.1/2 S-0222
0102110604	GN 72 X 24 X 4,50 MT DMO PA E 1.1/2 S-0222
0102110594	GN 76 X 20 X 3,50 MT DMO PA E 1.1/2 S-0222
0102110596	GN 76 X 20 X 4,50 MT DMO PA E 1.1/2 S-0222
0102110595	GN 76 X 22 X 3,50 MT DMO PA E 1.1/2 S-0222
0102110593	GN 76 X 22 X 4,50 MT DMO PA E 1.1/2 S-0222
0102110597	GN 76 X 24 X 4,50 MT DMO PA E 1.1/2 S-0222
0102110588	GN 80 X 20 X 3,50 MT DMO PA E 1.1/2 S-0222
0102110589	GN 80 X 20 X 4,50 MT DMO PA E 1.1/2 S-0222
0102110590	GN 80 X 22 X 3,50 MT DMO PA E 1.1/2 S-0222
0102110591	GN 80 X 22 X 4,50 MT DMO PA E 1.1/2 S-0222
0102110592	GN 80 X 24 X 4,50 MT DMO PA E 1.1/2 S-0222

ATTENTION: IMPORTANT

Marchesan S.A. reserves the right to improve and/or modify the technical features of its products, without obligation to do the same with those products already sold and without prior knowledge of the dealer or the consumer. The photos are only illustrative.



PRODUCTS

0102110583	GN 84 X 20 X 3,50 MT DMO PA E 1.1/2 S-0222
0102110584	GN 84 X 20 X 4,50 MT DMO PA E 1.1/2 S-0222
0102110585	GN 84 X 22 X 3,50 MT DMO PA E 1.1/2 S-0222
0102110586	GN 84 X 22 X 4,50 MT DMO PA E 1.1/2 S-0222
0102110587	GN 84 X 24 X 4,50 MT DMO PA E 1.1/2 S-0222

ATTENTION: IMPORTANT

Marchesan S.A. reserves the right to improve and/or modify the technical features of its products, without obligation to do the same with those products already sold and without prior knowledge of the dealer or the consumer. The photos are only illustrative.



INDEX

0909096286	FRAME ASSY	1
0511058461	HYDRAULIC CYLINDER	2
0521049348	ASSY HEADER	3
0531040066	FULL HEADER	4
0521042319	ASSY HEADER	5
0521048502	ASSY TRACTION BAR	6
0521057520	HITCH ASSY	7
0503062157	HEADER JACK	8
0501053834	MALE QUICK COUPLER	9
0531053887	MANUAL DOOR SET	10
0501040257	3/4 X 1200 HOSE HOLDER A	11
0909096272	COMPLETE DISC SECTION	12
0521047187	BEARING	13
0521050840	SWIVEL OIL BATH BEARING 192,5 X 1.1/2	14

FRAME ASSY

0909096286

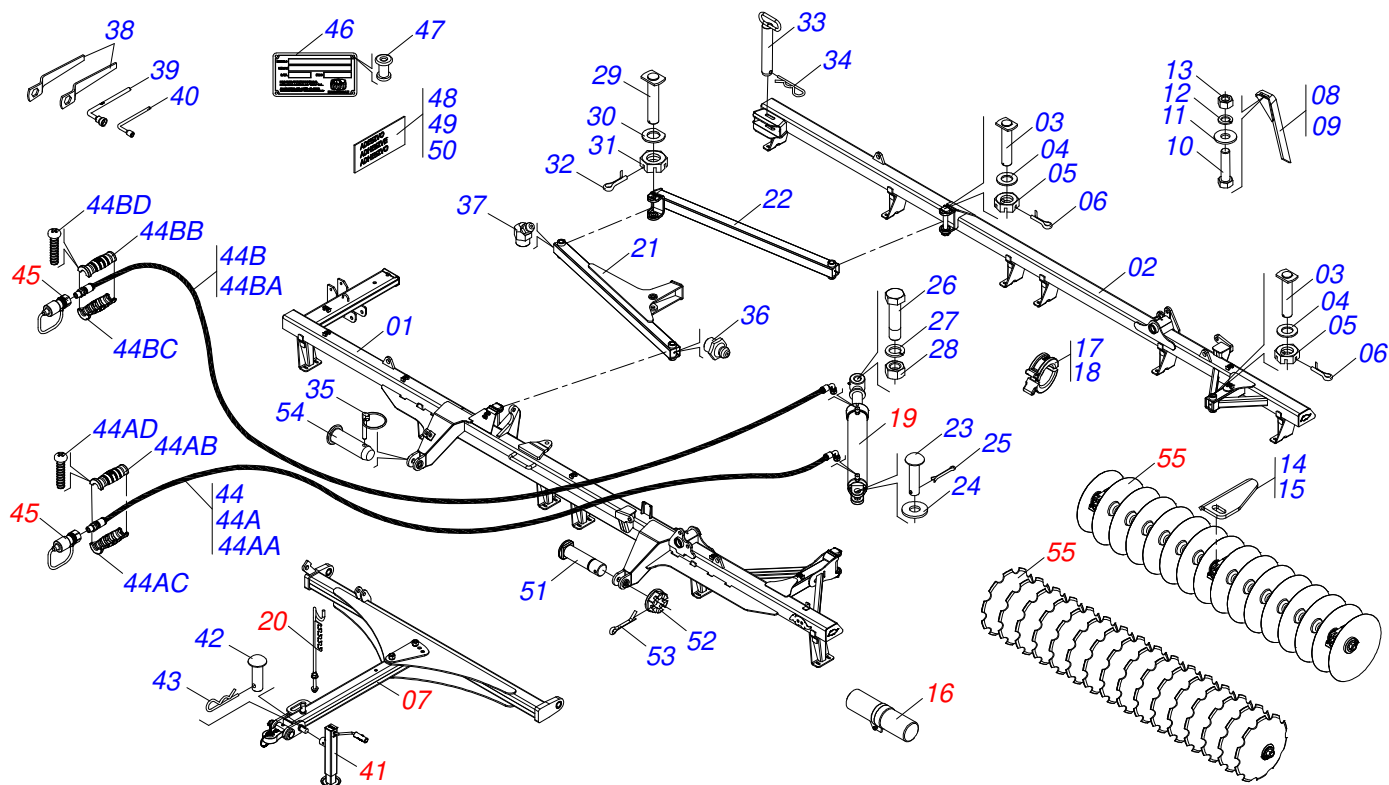

Item	Code	Description	See page	048	052	056	060	064	068	072	076	080	084
01	0531062001	FRONT FRAME		001	000	000	000	000	000	000	000	000	000
01.	0531062023	FRONT FRAME		000	001	000	000	000	000	000	000	000	000
01..	0531063406	FRONT FRAME		000	000	001	000	000	000	000	000	000	000
01...	0531062492	FRONT FRAME		000	000	000	001	000	000	000	000	000	000
01....	0531063365	FRONT FRAME		000	000	000	000	001	000	000	000	000	000
01.....	0531063369	FRONT FRAME		000	000	000	000	000	001	000	000	000	000
01.....	0531063373	FRONT FRAME		000	000	000	000	000	000	001	000	000	000
01.....	0531063377	FRONT FRAME		000	000	000	000	000	000	000	001	000	000
01.....	0531063381	FRONT FRAME		000	000	000	000	000	000	000	000	001	000
01.....	0531063385	FRONT FRAME		000	000	000	000	000	000	000	000	000	001
02	0531062019	REAR FRAME		001	000	000	000	000	000	000	000	000	000
02.	0531062035	REAR FRAME		000	001	000	000	000	000	000	000	000	000
02..	0531062489	REAR FRAME		000	000	001	000	000	000	000	000	000	000
02...	0531063362	REAR FRAME		000	000	000	001	000	000	000	000	000	000
02....	0531063367	REAR FRAME		000	000	000	000	001	000	000	000	000	000
02.....	0531063371	REAR FRAME		000	000	000	000	000	001	000	000	000	000
02.....	0531063379	REAR FRAME		000	000	000	000	000	000	001	000	000	000
02.....	0531063375	REAR FRAME		000	000	000	000	000	000	000	001	000	000
02.....	0531063383	REAR FRAME		000	000	000	000	000	000	000	000	001	000
02.....	0531063387	REAR FRAME		000	000	000	000	000	000	000	000	000	001
03	0531019497	1.5" X 9.2" ARTICULATED AXIS		003	003	003	003	003	003	003	003	003	003
04	0531019540	FLAT WASHER		003	003	003	003	003	003	003	003	003	003
05	0501011301	1.1/2 UNC 6FPP 2.5/16 NUT		003	003	003	003	003	003	003	003	003	003
06	0503010010	1/4" X 2.1/2" COTTERPIN		003	003	003	003	003	003	003	003	003	003
07	0521049348	ASSY HEADER	3	001	000	000	000	000	000	000	000	000	000
07.	0531040066	FULL HEADER	4	000	001	001	001	000	000	000	000	000	000
07..	0521042319	ASSY HEADER	5	000	000	000	000	001	001	001	001	001	001
08	0501063963	FRONT SCRAPER		017	019	021	023	026	028	030	032	032	032
09	0501063962	REAR SCRAPER		017	019	021	023	026	028	030	032	032	032
10	0503011082	C1/2" X 1.3/4" SCREW		068	076	084	092	104	112	120	128	128	128
11	0511017302	FLAT WASHER		068	076	084	092	104	112	120	128	128	128



FRAME ASSY

0909096286

Item	Code	Description	See page	048 052 056 060 064 068 072 076 080 084
50..	0503031739	ADHESIVE LABEL		001 001 001 001 001 001 001 001 001 001
51	0551013708	COUPLING SHAFT		002 002 002 002 002 002 002 002 002 002
52	0501011301	1.1/2 UNC 6FPP 2.5/16 NUT		002 002 002 002 002 002 002 002 002 002
53	0503010010	1/4" X 2.1/2" COTTERPIN		002 002 002 002 002 002 002 002 002 002
54	0501019002	JUNCTION SHAFT		001 001 001 001 001 001 001 001 001 001
55	0909096272	COMPLETE DISC SECTION	12	001 001 001 001 001 001 001 001 001 001

HYDRAULIC CYLINDER

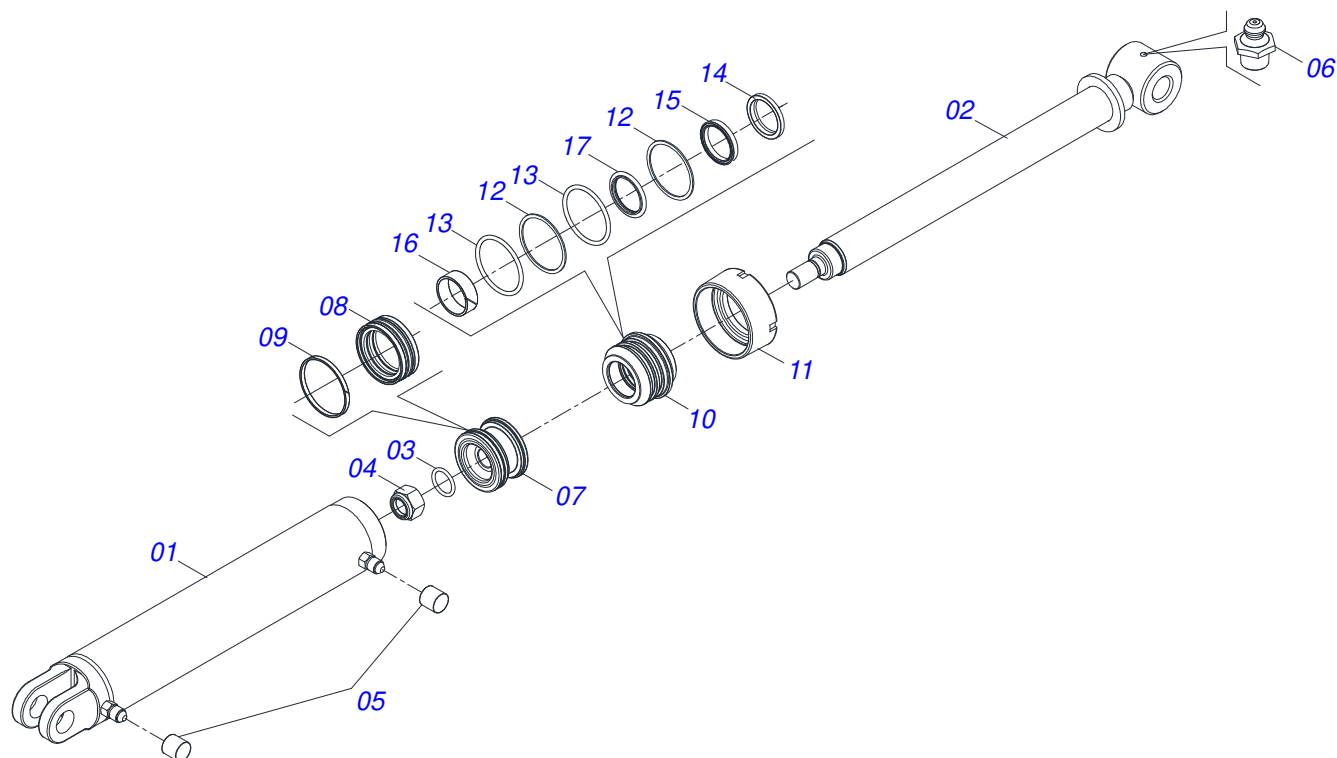

Item	Code	Description	See page	QT
01	0521063982	CYLINDER CASE		01
02	0521067533	50,80 X 697 EXTENSOR		01
03	0503010042	2-214 N 3006-9B O'RING		01
04	0503010063	1" SELF-ALIGNING NUT		01
05	0503030385	CYLINDER PLUG N-002		02
06	0503010002	1800 GREASE FITTING		01
07	0571019710	1.7" X 3.4" PISTON		01
08	0503017935	RING		01
09	0503018144	RING		01
10	0581013228	50,80 X 85,72 SUPPORT RINGS		01
11	0581013227	85,72 MOVE COVER		01
12	0503017940	8-337 BACK-UP RING		02
13	0503017939	2-337 N 3006-9B O' RING		02
14	0503010039	D-2000 SCRAPER RING		01
15	0503018026	1870-2000-375 B GASKET		01
16	0503018025	RING GUIDE		01
17	0503018024	RING BS		01

ASSY HEADER

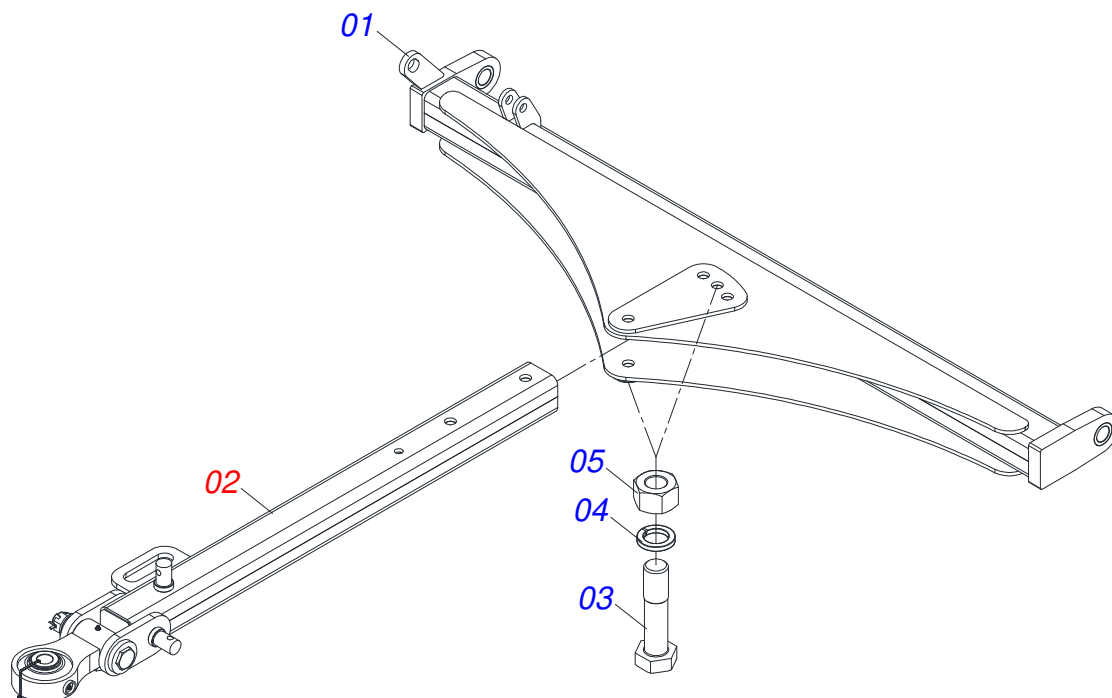

Item	Code	Description	See page	QT
01	0521069308	HITCH BAR (1976)		01
02	0521048502	ASSY TRACTION BAR	6	01
03	0501010334	1" X 7" BOLT		02
04	0503011438	SPRING WASHER		02
05	0501010059	1.5/8 NUT		02

FULL HEADER

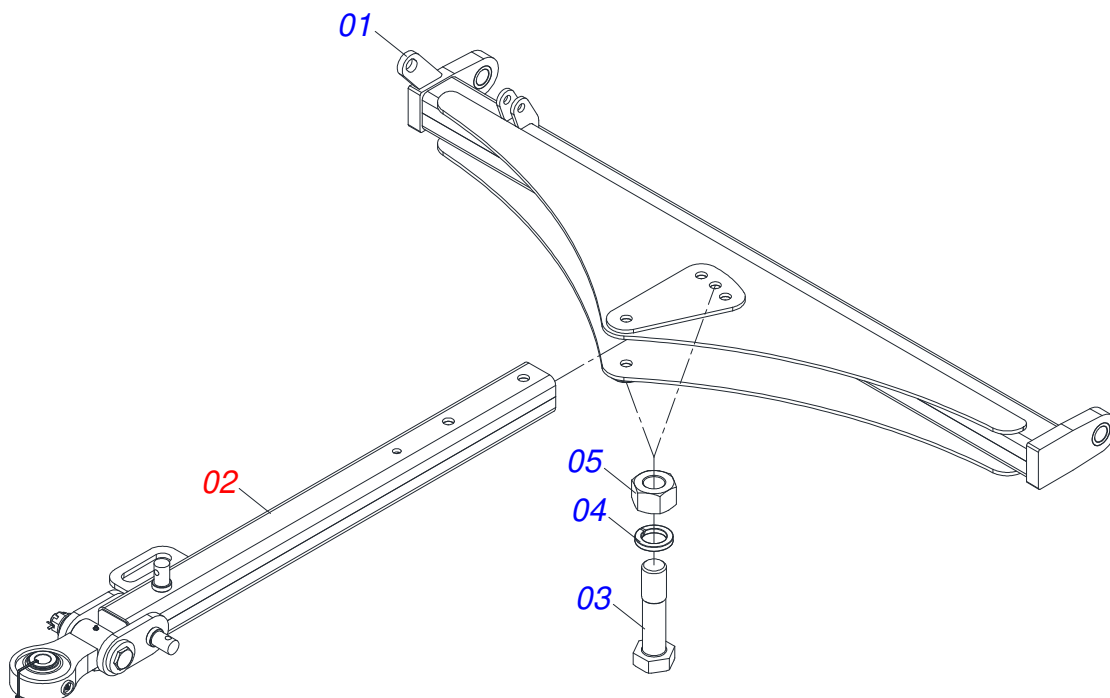

Item	Code	Description	See page	QT
01	0531062335	CONNECTION BAR 2370 X 683.5		01
02	0521048502	ASSY TRACTION BAR	6	01
03	0501010334	1" X 7" BOLT		02
04	0503010012	1" SPRING WASHER		02
05	0501010059	1.5/8 NUT		02

ASSY HEADER

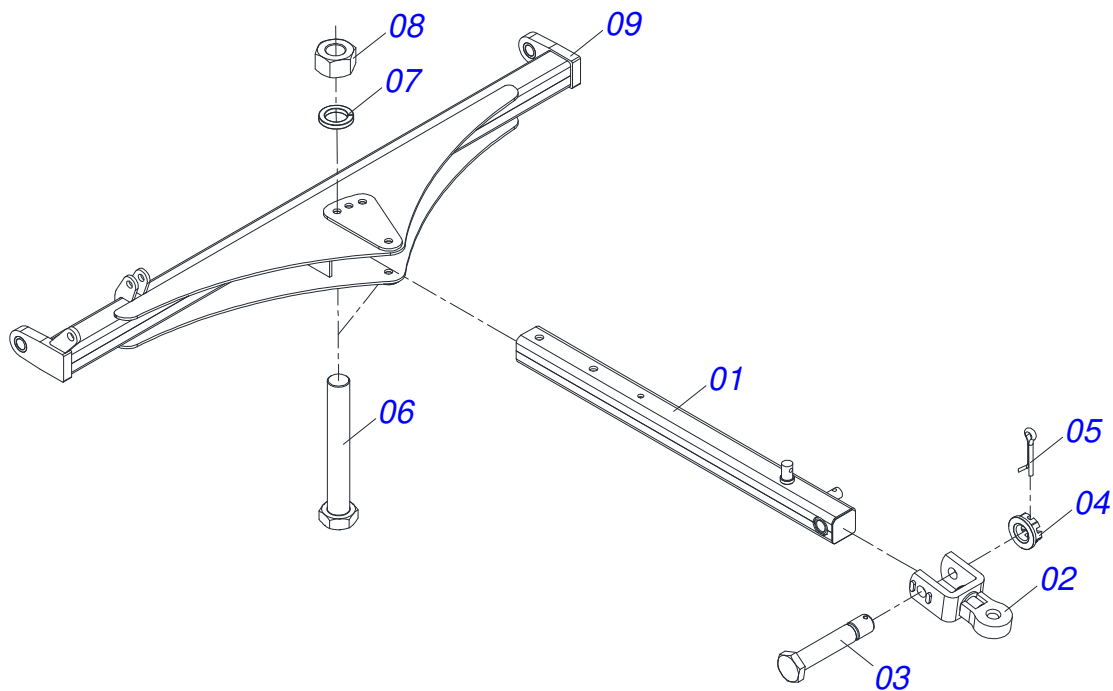

Item	Code	Description	See page	QT
01	0501066715	DRAWBAR ASSY		01
02	0501062869	TRACTOR HITCH		01
03	0501017291	1-1/2" X 8.1" BOLT		01
04	0501011301	1.1/2 UNC 6FPP 2.5/16 NUT		01
05	0503010010	1/4" X 2.1/2" COTTERPIN		01
06	0501010334	1" X 7" BOLT		02
07	0503011438	SPRING WASHER		02
08	0501010059	1.5/8 NUT		02
09	0521064097	OFFSET BAR		01

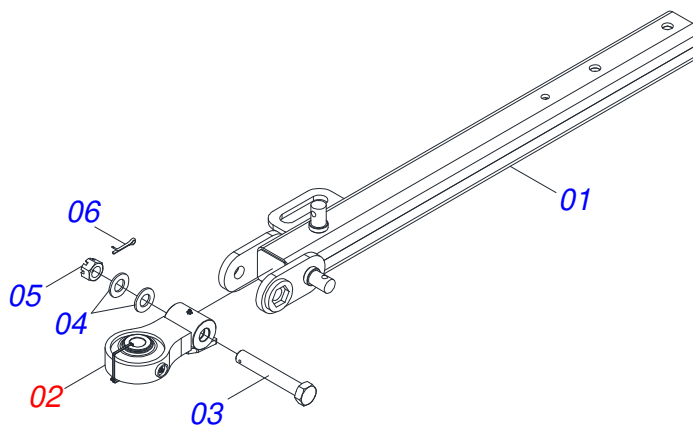

Item	Code	Description	See page	QT
01	0521069165	DRAWBAR ASSY		01
02	0521057520	HITCH ASSY	7	01
03	0581015973	1.1/4 UNC X 8 C S G5 SCREW		01
04	0501017779	32 X 60 X 4.75 FLAT WASHER		02
05	0503013026	1.1/4" CASTLE NUT		01
06	0503010010	1/4" X 2.1/2" COTTERPIN		01

HITCH ASSY

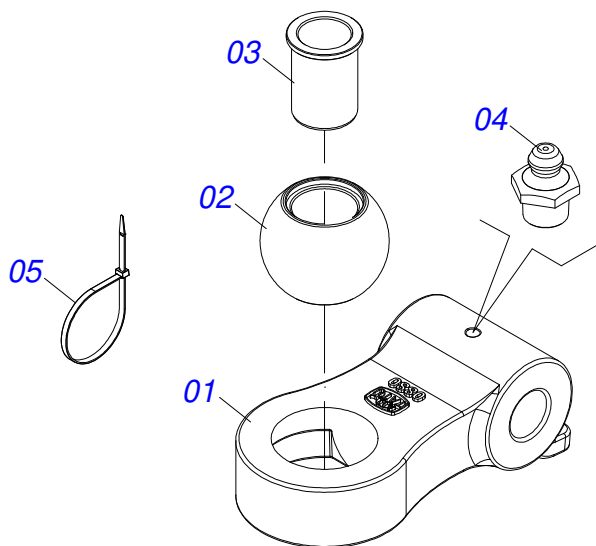

Item	Code	Description	See page	QT
01	0502040880	HITCH BODY		01
02	0502040885	BODY ATTACHMENT		01
03	0591012511	SLEEVE		01
04	0503010002	1800 GREASE FITTING		01
05	0503018829	NYLON CLAMP		01

HEADER JACK

0503062157

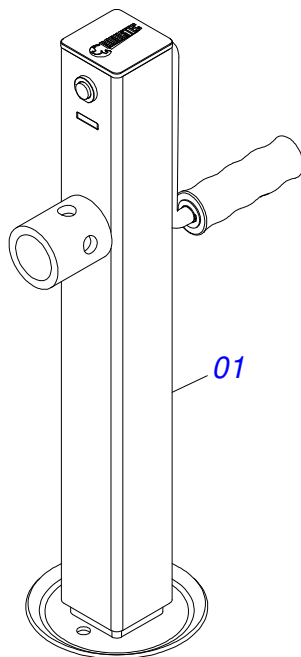

Item	Code	Description	See page	QT
01	0503062157	HEADER JACK	8	01

MALE QUICK COUPLER

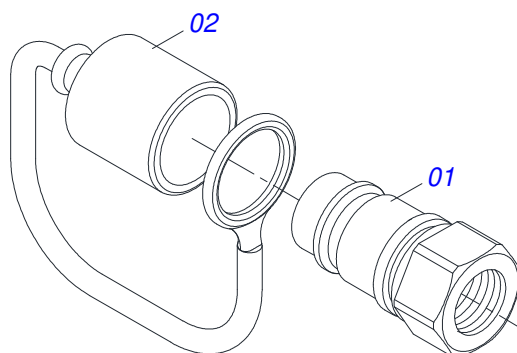

Item	Code	Description	See page	QT
01	0503011627	MALE QUICK COUPLER AGR 1/2 NPT		01
02	0503011882	MALE QUICK COUPLER CAP		01

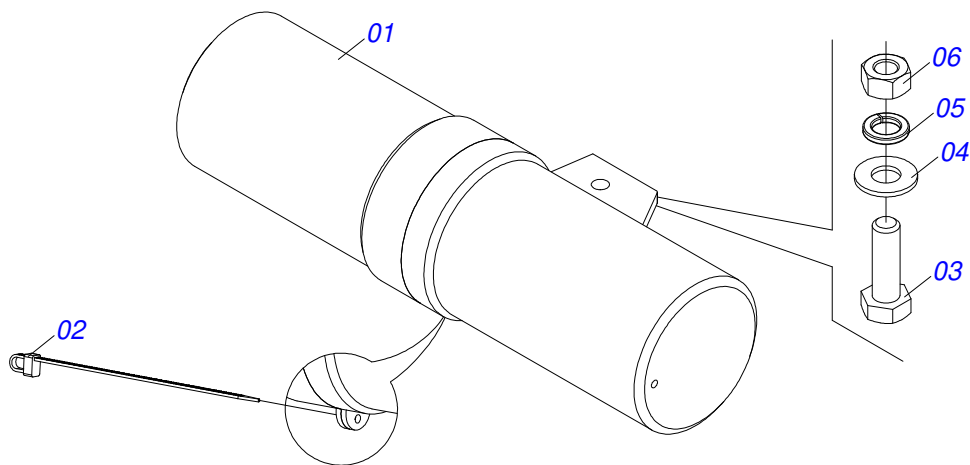

Item	Code	Description	See page	QT
01	0503060100	OPERATOR'S MANUAL STORAGE TUBE		01
02	0503010267	NYLON CLAMP		01
03	0503010363	5/16" X 1" BOLT		01
04	0501010694	FLAT WASHER		01
05	0503010179	LOCK WASHER		01
06	0503010337	5/16" NUT		01

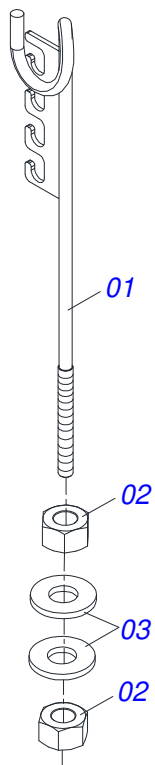

Item	Code	Description	See page	QT
01	0511067334	HOSE SUPPORT		01
02	0503010014	3/4" NUT		02
03	0501010322	FLAT WASHER		02

COMPLETE DISC SECTION

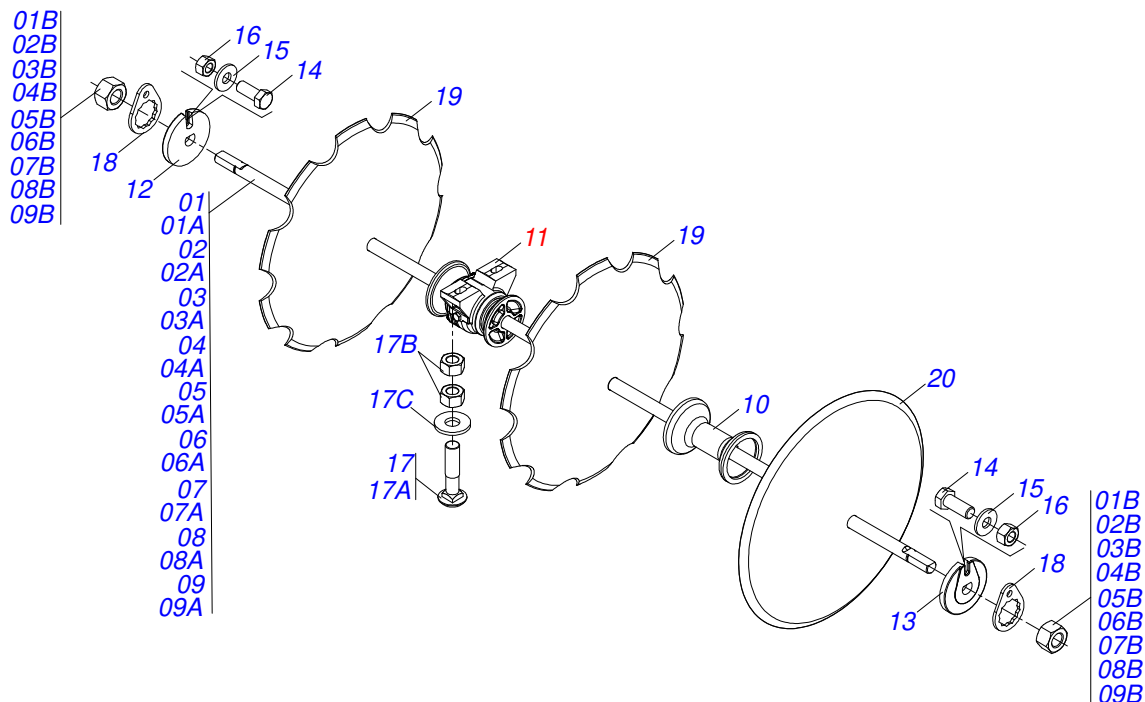

Item	Code	Description	See page	048	052	056	060	064	068	072	076	080	084
01	0531041890	AXLE 1.1/2 6FPP X 2295 WITH NUTS		004	000	000	000	000	000	000	000	000	000
01A	0501212101	AXIS 1.1/2 UNC X 2295		004	000	000	000	000	000	000	000	000	000
01B	0501010110	1.1/2" NUT		008	000	000	000	000	000	000	000	000	000
02	0511054527	AXIS 1.1/2" UNC X 2490 WITH NUTS		000	004	000	000	000	000	000	000	000	000
02A	0531019372	AXIS 1.1/2 6FPP X 2490		000	004	000	000	000	000	000	000	000	000
02B	0501010110	1.1/2" NUT		000	008	000	000	000	000	000	000	000	000
03	0531041891	AXLE 1.1/2 6FPP X 2685 WITH NUTS		000	000	004	000	000	000	000	004	000	006
03A	0501212102	AXIS 1.1/2 UNC X 2685		000	000	004	000	000	000	000	004	000	006
03B	0501010110	1.1/2" NUT		000	000	008	000	000	000	000	008	000	012
04	0501059898	1.1/2 X 2880 AXLE ASSY		000	000	000	004	000	000	000	000	000	000
04A	0501010110	1.1/2" NUT		000	000	000	008	000	000	000	000	000	000
04B	0561016111	1.1/2 X 2880 AXLE		000	000	000	008	000	000	000	000	000	000
05	0531041892	AXLE 1.1/2 6FPP X 3080 WITH NUTS		000	000	000	000	004	000	000	000	005	000
05A	0501212103	AXIS 1.1/2 UNC X 3080		000	000	000	000	004	000	000	000	005	000
05B	0501010110	1.1/2" NUT		000	000	000	000	008	000	000	000	010	000
06	0531041893	AXLE 1.1/2 6FPP X 3275 WITH NUTS		000	000	000	000	000	004	000	000	000	000
06A	0501212104	AXIS 1.1/2 UNC X 3275		000	000	000	000	000	004	000	000	000	000
06B	0501010110	1.1/2" NUT		000	000	000	000	000	008	000	000	000	000
07	0521059183	AXIS 1.1/2 6FPP X 3470 WITH NUT		000	000	000	000	000	000	004	000	000	000
07A	0591015177	AXLE 1.1/2 X 3470		000	000	000	000	000	000	004	000	000	000
07B	0501010110	1.1/2" NUT		000	000	000	000	000	000	008	000	000	000
08	0531041889	AXLE 1.1/2 6FPP Z 1895 WITH NUTS		000	000	000	000	000	000	000	000	002	000
08A	0501212100	AXIS 1.1/2 UNC X 1895		000	000	000	000	000	000	000	000	002	000
08B	0501010110	1.1/2" NUT		000	000	000	000	000	000	000	000	004	000
09	0531041888	1.1/2 AXLE 6FPP X 1505 WITH NUTS		000	000	000	000	000	000	000	000	000	001
09A	0501212099	AXLE 1.1/2" UNC X 1505		000	000	000	000	000	000	000	000	000	001
09B	0501010110	1.1/2" NUT		000	000	000	000	000	000	000	000	000	002
10	0502010627	SPACER		032	036	040	044	048	052	056	054	058	060
11	0521047187	BEARING	13	012	012	012	012	012	012	012	012	016	016
12	0502010872	1-1/2" INNER AXLE WASHER		004	004	004	004	004	004	004	006	006	006
13	0502010871	1-1/2" EXTERNAL AXLE WASHER		004	004	004	004	004	004	004	006	006	006



COMPLETE DISC SECTION

0909096272

Item	Code	Description	See page	048	052	056	060	064	068	072	076	080	084
14	0503011267	BOLT 5/8 UNC X 1.1/2 C S G.5 ZN		008	008	008	008	008	008	012	012	012	
15	0501012140	FLAT WASHER		008	008	008	008	008	008	012	012	012	
16	0503012412	5/8 UNC SELF LOCKING NUT		008	008	008	008	008	008	012	012	012	
17	0521059224	SCREW ASSEMBLY		024	024	024	024	024	024	032	032	036	
17A	0501013233	5/8" X 2-3/4" BOLT		024	024	024	024	024	024	032	032	036	
17B	0503010013	5/8" NUT		024	024	024	024	024	024	032	032	036	
17C	0501012140	FLAT WASHER		024	024	024	024	024	024	032	032	036	
18	0501018592	1.5/8" NUT LOCK		008	008	008	008	008	008	012	012	012	
19	0602027341	DR20X3,5 C57AF02FR1.9/16 10R TATU		024	026	028	030	032	033	035	037	040	042
19.	0602029422	DR22X3,5 C64AF02FR1.9/16 10R TATU		024	026	028	030	032	033	035	037	040	042
19..	0602030446	24" X 4,75 NOTCHED DISC BLADE		024	026	028	030	032	033	035	037	040	042
19...	0602029416	DR22X4,5 C64AF02FR1.9/16 10REC TATU		022	026	028	030	032	033	035	037	040	042
19....	0602027343	DR20X4,5 C57AF02FR1.9/16 10R TATU		022	026	028	030	032	033	035	037	040	042
19.....	0602029408	DR22X3,5 C74AF02FR1.9/16 10R TATU		022	026	028	030	032	033	035	037	040	042
19.....	0602030429	NOTCHED DISC BLADE		022	026	028	030	032	033	035	037	040	042
20	0601027302	DL20X3,5 C57AF02FR1.9/16 TATU		022	026	028	030	032	033	035	037	040	042
20.	0601029419	DL22X3,5 C64AF02FR1.9/16 TATU		022	026	028	030	032	033	035	037	040	042
20..	0601031039	DL24X4,75 C72AF02FR1.9/16 TATU TERR		022	026	028	030	032	033	035	037	040	042
20...	0601025033	DL18X3,5 C45AF02FR1.9/16"		022	026	028	030	032	033	035	037	040	042
20....	0601029413	DL22X4,5 C64AF02FR1.9/16 TATU		022	026	028	030	032	033	035	037	040	042
20.....	0601027299	DL20X4,5 C57AF02FR1.9/16 TATU		022	026	028	030	032	033	035	037	040	042
20.....	0601031134	DL24X4,5 C66AF02FR1.9/16 D006 TT		022	026	028	030	032	033	035	037	040	042
20.....	0601029413	DL22X4,5 C64AF02FR1.9/16 TATU		022	026	028	030	032	033	035	037	040	042
20.....	0601029414	DL22X4,5 C63AF02FR1.9/16 TATU		022	026	028	030	032	033	035	037	040	042
20.....	0601031114	24" X 4,75 PLAIN DISC BLADE		022	026	028	030	032	033	035	037	040	042
20.....	0601029403	DL22X4,5 C64AF02FR1.9/16 TATU		022	026	028	030	032	033	035	037	040	042

BEARING

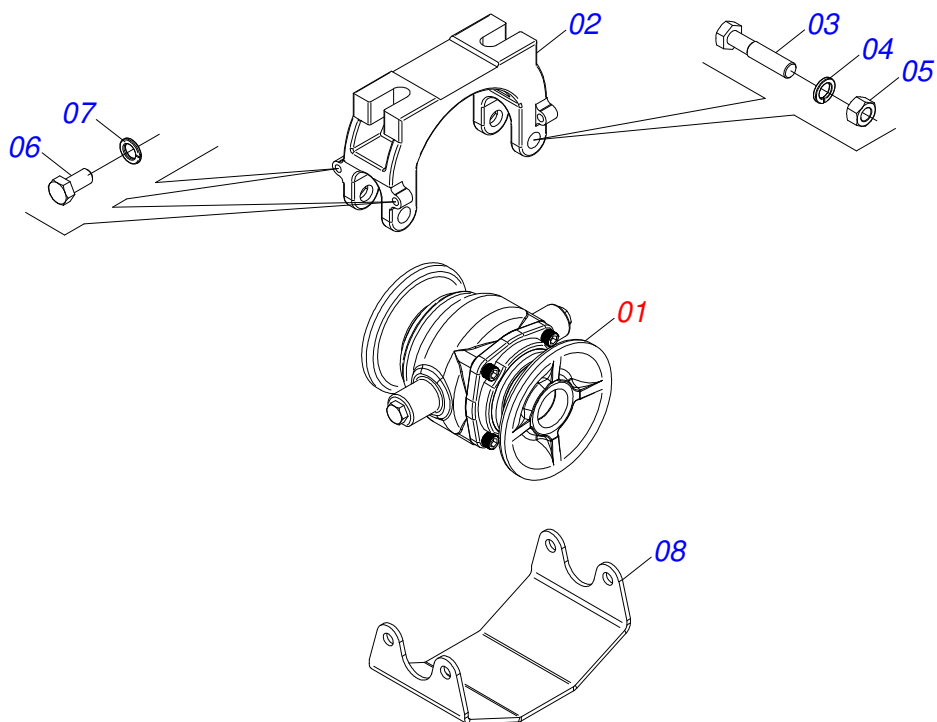

Item	Code	Description	See page	QT
01	0521050840	SWIVEL OIL BATH BEARING 192,5 X 1.1/2	14	01
02	0502012854	BEARING SUPPORT		01
03	0501011541	5/8" X 3" BOLT		02
04	0503010027	5/8" SPRING WASHER		02
05	0503010013	5/8" NUT		02
06	0503011334	BOLT 3/8 UNC X 3/4 CS G.5 ZN		04
07	0503010025	3/8" SPRING WASHER		04
08	0581014143	SWIVEL OIL BATH BEARING WEAR PLATE		01

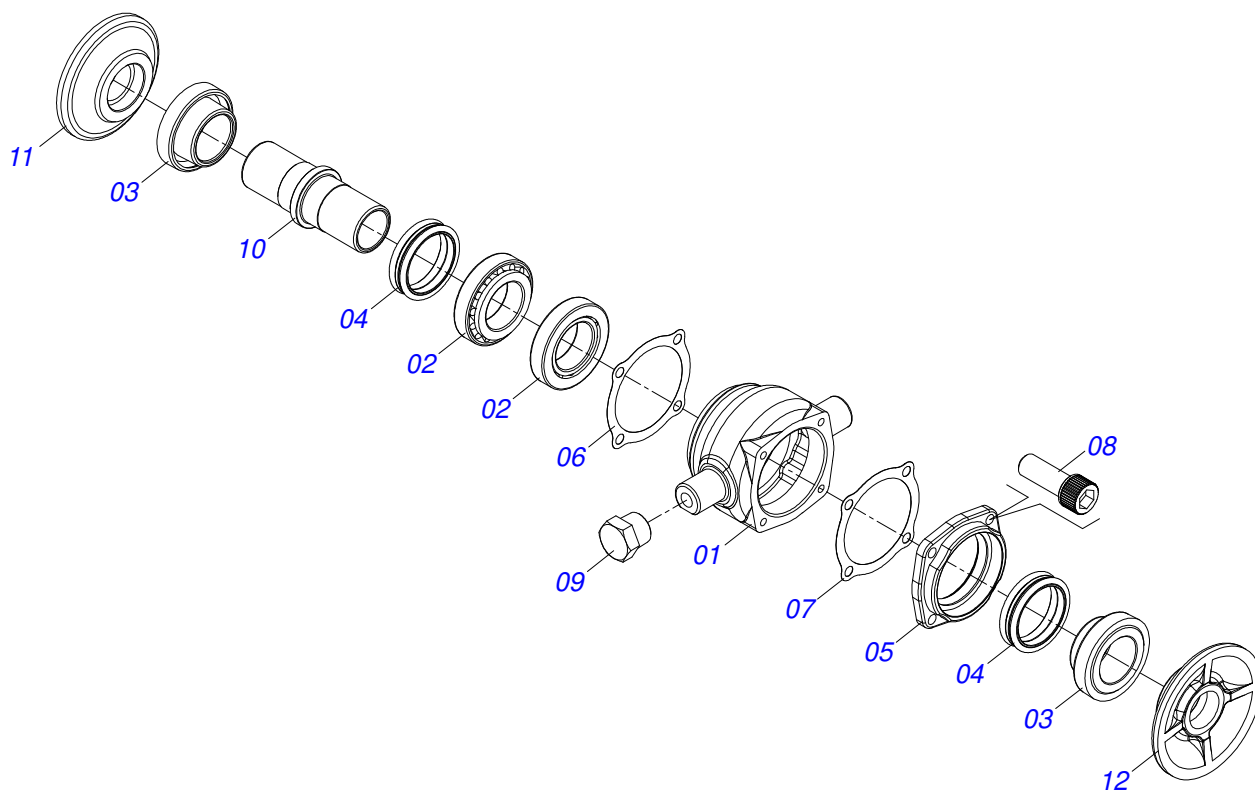

Item	Code	Description	See page	QT
01	0502012839	BEARING HOUSING		01
02	0503010006	32210 ROLLER BEARING		02
03	0502010541	SEAL RETAINER		02
04	0503030026	SEAL LP JB-253		02
05	0502020424	HOUSING CAP		01
06	0503030013	4.4" X 3.5" X 0.004" JOINT		02
07	0503030684	4.4" X 3.5" X 0.004" JOINT		01
08	0503010134	3/8" X 1" BOLT		04
09	0503010856	OIL PLUG		02
10	0502040061	AXLE		01
11	0502010605	INNER FLANGE		01
12	0502010604	OUTER FLANGE		01
13	3402301247	MINERAL OIL GREASE		0,13Lts

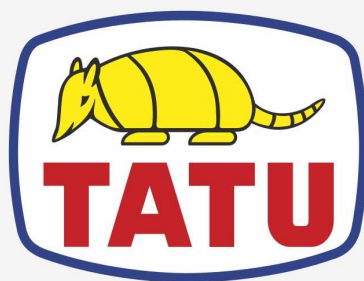

MARCHESAN

Technical Publications | Elaboration and Revision

LUIZ CANDIDO

www.marchesan.com.br

