

HINGE TYPE OFFSET DISK HARROW

GN 32/36/40/52/56/60D - PA - AXIS 1.1/4"

Code: 0501092248
Series: S-0590
Revision: 00
Date Revision: FEVEREIRO/2023

PARTS CATALOGUE



MARCHESAN



PRODUCTS

Code	Description
0102110257	GN 32 X 20 X 3,50 CM PA S-0590
0102110268	GN 32 X 20 X 3,50 DM MT PA S-0590
0102110248	GN 32 X 22 X 3,50 DM PA S-0590
0102110323	GN 36 X 20 X 3,50 CM DR PA S-0590
0102110486	GN 36 X 20 X 3,50 CM PA S-0590
0102110488	GN 36 X 20 X 3,50 DM PA S-0590
0102110200	GN 36 X 20 X 3,50 DM PA DR S-0590
0102110484	GN 36 X 20 X 3,50 MA PA S-0590
0102110487	GN 36 X 22 X 3,50 CM PA S-0590
0102110211	GN 36 X 22 X 3,50 CM PA DR S-0590
0102110183	GN 36 X 22 X 3,50 DM DR PA S-0590
0102110489	GN 36 X 22 X 3,50 DM PA S-0590
0102110485	GN 36 X 22 X 3,50 MA PA S-0590
0102110567	GN 36 X 22 X 4,50 CM DR PA S-0590
0102110529	GN 36 X 22 X 4,50 CM PA S-0590
0102110341	GN 36 X 22 X 4,50 DM DL PA S-0590
0102110557	GN 36 X 22 X 4,50 DM DR PA S-0590
0102110204	GN 36 X 22 X 4,50 DM PA S-0590
0102110256	GN 36 X 24 X 4,75 DM PA S-0590
0102110492	GN 40 X 20 X 3,50 CM PA S-0590
0102110494	GN 40 X 20 X 3,50 DM PA S-0590
0102110490	GN 40 X 20 X 3,50 MA PA S-0590
0102110261	GN 40 X 22 X 3,50 CM DR PA S-0590
0102110493	GN 40 X 22 X 3,50 CM PA S-0590
0102110495	GN 40 X 22 X 3,50 DM PA S-0590
0102110491	GN 40 X 22 X 3,50 MA PA S-0590
0102110205	GN 40 X 22 X 4,00 MA PA S-0590
0102110570	GN 40 X 22 X 4,50 CM DR PA S-0590
0102110196	GN 40 X 22 X 4,50 CM PA S-0590
0102110163	GN 40 X 22 X 4,50 DM PA S-0590

ATTENTION: IMPORTANT

Marchesan S.A. reserves the right to improve and/or modify the technical features of its products, without obligation to do the same with those products already sold and without prior knowledge of the dealer or the customer. The photos are only illustrative.



PRODUCTS

0102110184	GN 40 X 22 X 4,50 DM PA DL S-0590
0102110266	GN 40 X 22 X 4,50 DM PA DR S-0590
0102110510	GN 52 X 20 X 3,50 CM PA S-0590
0102110372	GN 52 X 20 X 3,50 DM DR PA S-0590
0102110512	GN 52 X 20 X 3,50 DM PA S-0590
0102110511	GN 52 X 22 X 3,50 CM PA S-0590
0102110513	GN 52 X 22 X 3,50 DM PA S-0590
0102110344	GN 52 X 22 X 4,50 CM MT PA S-0590
0102110533	GN 52 X 22 X 4,50 CM PA S-0590
0102110235	GN 52 X 22 X 4,50 CM PA DR S-0590
0102110173	GN 52 X 22 X 4,50 DM PA S-0590
0102110535	GN 52 X 22 X 4,50 DM PA S-0590
0102110202	GN 52 X 24 X 4,75 DM PA S-0590
0102110517	GN 56 X 22 X 3,50 CM PA S-0590
0102110519	GN 56 X 22 X 3,50 DM PA S-0590
0102110539	GN 56 X 22 X 4,50 X 3,50 DM PA S590
0102110524	GN 60 X 20 X 3,50 DM PA S-0590
0102110523	GN 60 X 22 X 3,50 CM PA S-0590
0102110525	GN 60 X 22 X 3,50 DM PA S-0590
0102110181	GN 60 X 22 X 3,50 DM PA DL S-0590
0102110253	GN 60 X 22 X 4,5 DM PA DR S-0590
0102110541	GN 60 X 22 X 4,50 CM PA S-0590
0102110162	GN 60 X 22 X 4,50 DM PA S-0590
0102110543	GN 60 X 22 X 4,50 DM PA S-0590

ATTENTION: IMPORTANT

Marchesan S.A. reserves the right to improve and/or modify the technical features of its products, without obligation to do the same with those products already sold and without prior knowledge of the dealer or the customer. The photos are only illustrative.



INDEX

0909094222	ASSY FRAME 32D - PA	1
0909094223	ASSY FRAME 36/40/52D - PA	2
0909095609	ASSY FRAME 56/60D - PA	3
0501043377	DRAWBAR ASSY	4
0501043081	DRAWBAR ASSY	5
0501043082	DRAWBAR ASSY	6
0511048104	44,45 X 85,72 HYDRAULIC CYLINDER	7
0511058459	HYDRAULIC CYLINDER	8
0501040257	3/4 X 1200 HOSE HOLDER A	9
0501053834	MALE QUICK COUPLER	10
0909094224	DISC SECTION 32/36/40D	11
0909095611	DISC SECTION 52/56/60D	12
0501046913	GX 7" 1-1/4" BEARING ASSY	13
0501046922	AGRICULTURAL BEARING DM OL 192.5 X 1.1/4 IMPLEMENT	14
0501040131	FRICITION BEARING ASSY	15

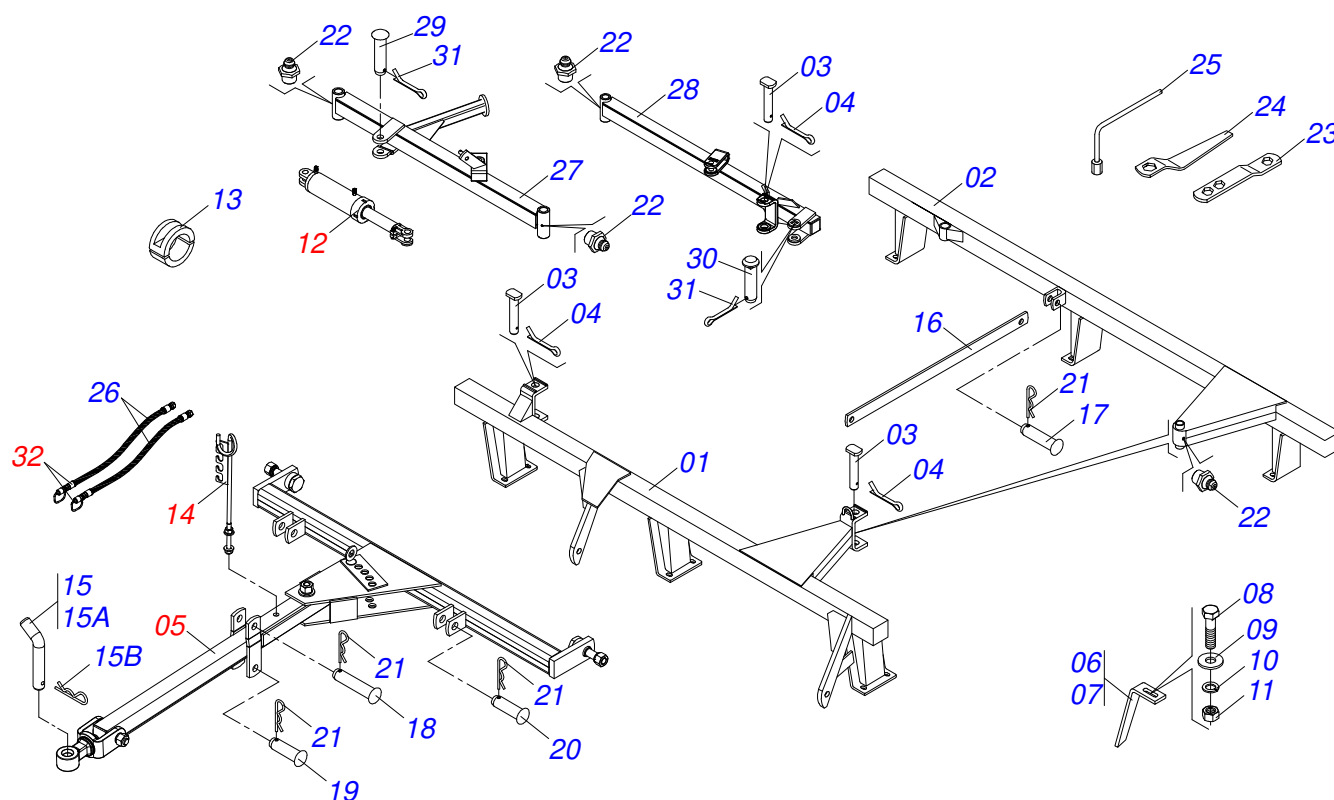

Item	Code	Description	See page	QT
01	0501066934	FRONT FRAME 32		01
02	0501066937	REAR FRAME		01
03	0521010644	1.5" X 8.4" COUPLING SHAFT		04
04	0503010534	3/8 X 2-1/2 COTTERPIN		04
05	0501043377	DRAWBAR ASSY	4	01
06	0501063963	FRONT SCRAPER		11
07	0501063962	REAR SCRAPER		11
08	0503011082	C1/2" X 1.3/4" SCREW		22
09	0511017302	FLAT WASHER 13,50 X 32,50 X 3,0 ZN		22
10	0503010019	1/2" SPRING WASHER		22
11	0503010060	1/2 UNC G.5 ZN HEX NUT		22
12	0511048104	44,45 X 85,72 HYDRAULIC CYLINDER	7	01
13	0501047885	30 ROD STOP		04
14	0501040257	3/4 X 1200 HOSE HOLDER A	9	01
15	0501040343	DRAWBOLT ASSY		01
15A	0521010453	AXI SHAFT		01
15B	0503031035	HITCH PIN CLIP		01
16	0501018945	45" ATTACHMENT BAR		01
17	0521010573	0.9" X 3.1" COUPLING SHAFT		01
18	0521010578	COUPLING SHAFT		01
19	0521010579	COUPLING SHAFT		01
20	0521010595	1.1" X 4.3" COUPLING SHAFT		02
21	0503031035	HITCH PIN CLIP		05
22	0503010002	1800 GREASE FITTING		07
23	0511018451	5/8" X 3/4" X 1" UNIVERSAL		01
24	0501010198	1-1/4" CABLE FLAT WRENCH		02
25	0501068273	5/8" WRENCH		01
26	0501080363	3/8" X 177" TR-TM HOSE ASSY		02
27	0501064461	FRONT STAB BAR		01
28	0501064462	63" REAR STABILIZER BAR		01
29	0521010544	1.2" X 4.9" COUPLING SHAFT		01



ASSY FRAME 32D - PA

0909094222

Item	Code	Description	See page	QT
30	0521013077	1.2" X 5.7" PIVOT SHAFT		01
31	0503010523	1/4" X 2" COTTERPIN		02
32	0501053834	MALE QUICK COUPLER	10	02

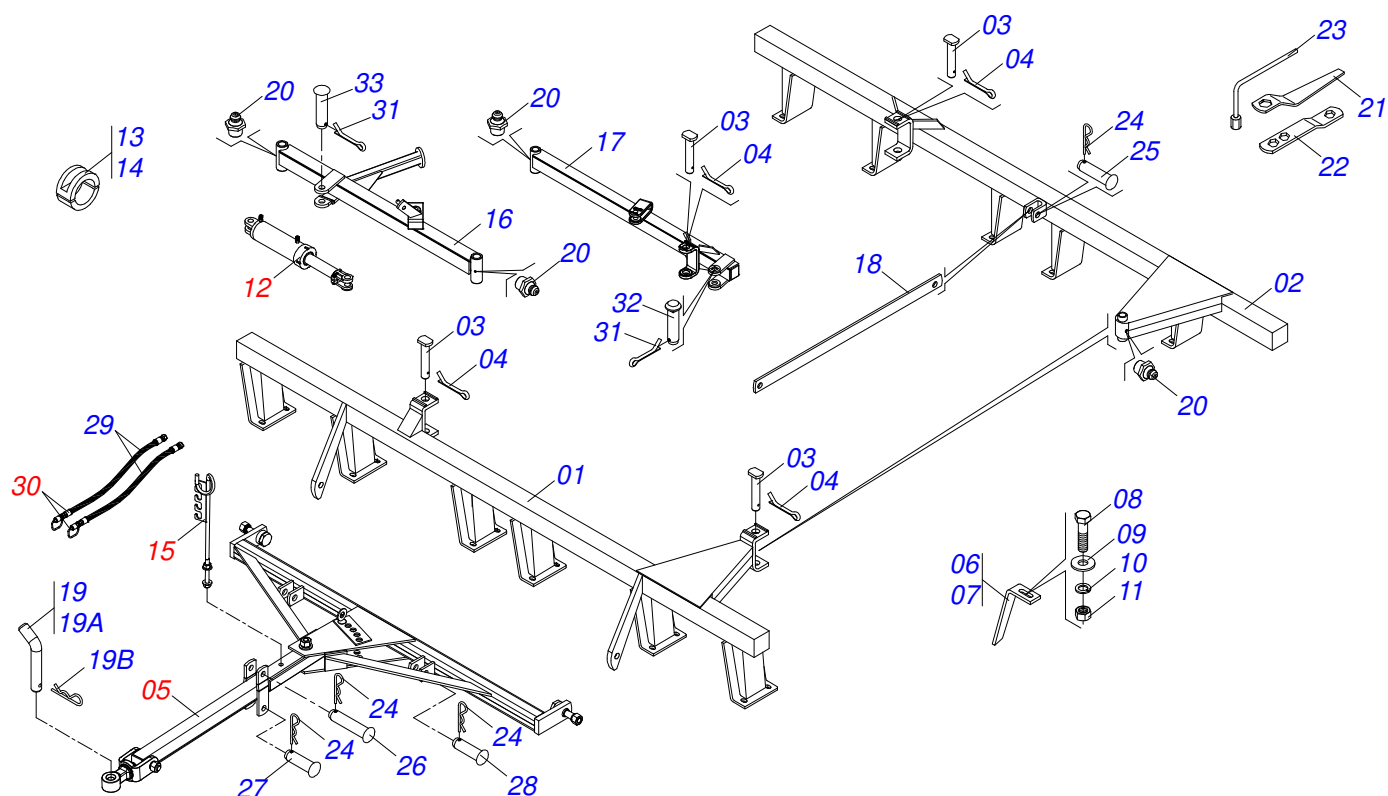

Item	Code	Description	See page	36	40	52
01	0501064670	FRONT FRAME 36		01	00	00
01.	0501064673	FRONT FRAME 40		00	01	00
01..	0501064679	FRONT FRAME 52		00	00	01
02	0501064624	REAR FRAME 36		01	00	00
02.	0501064616	REAR FRAME 40		00	01	00
02..	0501064611	REAR FRAME 52		00	00	01
03	0521010644	1.5" X 8.4" COUPLING SHAFT		04	04	04
04	0503010534	3/8 X 2-1/2 COTTERPIN		04	04	04
05	0501043081	DRAWBAR ASSY	5	01	01	00
05.	0501043082	DRAWBAR ASSY	6	00	00	01
06	0501063963	FRONT SCRAPER		11	13	17
07	0501063962	REAR SCRAPER		11	13	17
08	0503011082	C1/2" X 1.3/4" SCREW		44	52	68
09	0511017302	FLAT WASHER 13,50 X 32,50 X 3,0 ZN		44	52	68
10	0503010019	1/2" SPRING WASHER		44	52	68
11	0503010060	1/2 UNC G.5 ZN HEX NUT		44	52	68
12	0511058459	HYDRAULIC CYLINDER	8	01	01	01
13	0501047895	25 ROD STOP		06	06	06
14	0501047885	30 ROD STOP		04	04	04
15	0501040257	3/4 X 1200 HOSE HOLDER A	9	01	01	01
16	0501064461	FRONT STAB BAR		01	01	01
17	0501064462	63" REAR STABILIZER BAR		01	01	01
18	0501018945	45" ATTACHMENT BAR		01	01	00
19	0501040343	DRAWBOLT ASSY		01	01	01
19A	0501010523	DRAWBOLT		01	01	01
19B	0503010571	1/4" X 1.1/2 COTTERPIN		01	01	01
20	0503010002	1800 GREASE FITTING		04	04	04
21	0501010198	1-1/4" CABLE FLAT WRENCH		02	02	02
22	0511018451	5/8" X 3/4" X 1" UNIVERSAL		01	01	01
23	0501068273	5/8" WRENCH		01	01	01
24	0503031035	HITCH PIN CLIP		05	05	00



ASSY FRAME 36/40/52D - PA

0909094223

Item	Code	Description	See page	36	40	52
25	0521010573	0.9" X 3.1" COUPLING SHAFT		01	01	00
26	0521010578	COUPLING SHAFT		01	01	00
27	0521010579	COUPLING SHAFT		01	01	00
28	0521010595	1.1" X 4.3" COUPLING SHAFT		01	01	00
29	0501080363	3/8" X 177" TR-TM HOSE ASSY		02	02	02
30	0501053834	MALE QUICK COUPLER	10	02	02	02
31	0503010010	1/4" X 2.1/2" COTTERPIN		02	02	02
32	0521013077	1.2" X 5.7" PIVOT SHAFT		01	01	01
33	0521010544	1.2" X 4.9" COUPLING SHAFT		01	01	01

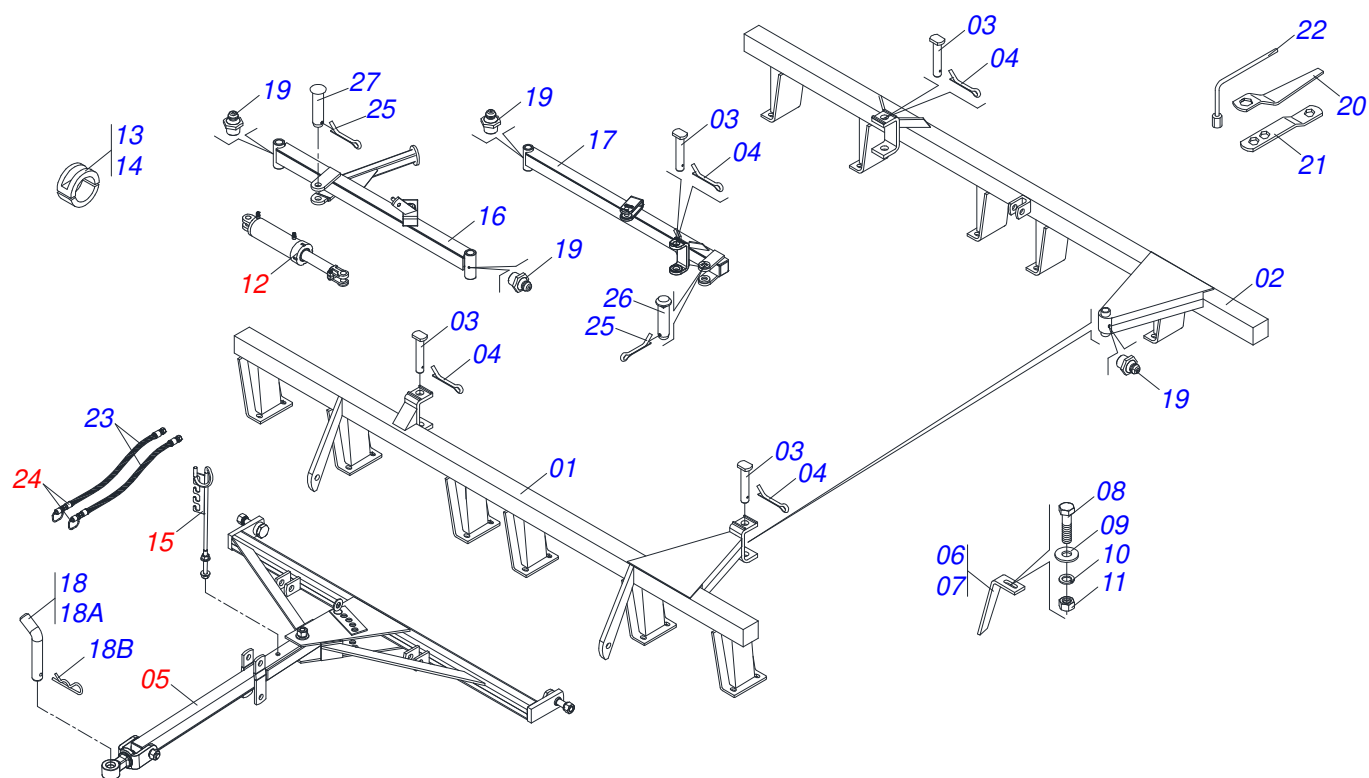

Item	Code	Description	See page	56	60
01	0501064680	FRONT FRAME 56		01	00
01.	0501064683	FRONT FRAME 60		00	01
02	0501064619	REAR FRAME 56		01	00
02.	0501064614	REAR FRAME 60		00	01
03	0521010644	1.5" X 8.4" COUPLING SHAFT		04	04
04	0503010534	3/8 X 2-1/2 COTTERPIN		04	04
05	0501043082	DRAWBAR ASSY	6	01	01
06	0501063963	FRONT SCRAPER		19	21
07	0501063962	REAR SCRAPER		19	21
08	0503011082	C1/2" X 1.3/4" SCREW		76	84
09	0511017302	FLAT WASHER 13,50 X 32,50 X 3,0 ZN		76	84
10	0503010019	1/2" SPRING WASHER		76	84
11	0503010060	1/2 UNC G.5 ZN HEX NUT		76	84
12	0511058459	HYDRAULIC CYLINDER	8	01	01
13	0501047895	25 ROD STOP		06	06
14	0501047885	30 ROD STOP		04	04
15	0501040257	3/4 X 1200 HOSE HOLDER A	9	01	01
16	0501065955	78" FRONT ESTAB BAR		01	01
17	0501065957	85.2" REAR STABILIZER BAR		01	01
18	0501040343	DRAWBOLT ASSY		01	01
18A	0501010523	DRAWBOLT		01	01
18B	0503010571	1/4" X 1.1/2 COTTERPIN		01	01
19	0503010002	1800 GREASE FITTING		04	04
20	0501010198	1-1/4" CABLE FLAT WRENCH		02	02
21	0511018451	5/8" X 3/4" X 1" UNIVERSAL		01	01
22	0501068273	5/8" WRENCH		01	01
23	0501080363	3/8" X 177" TR-TM HOSE ASSY		02	02
24	0501053834	MALE QUICK COUPLER	10	02	02
25	0503010010	1/4" X 2.1/2" COTTERPIN		02	02
26	0521013077	1.2" X 5.7" PIVOT SHAFT		01	01
27	0521010544	1.2" X 4.9" COUPLING SHAFT		01	01

DRAWBAR ASSY

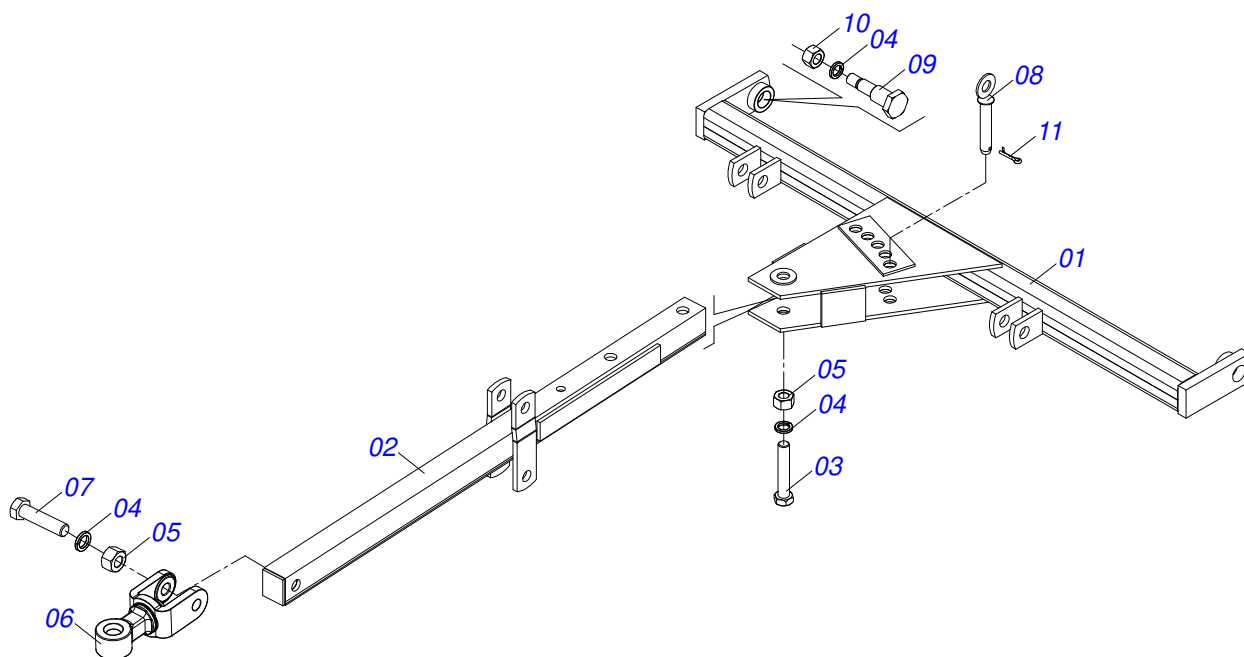

Item	Code	Description	See page	QT
01	0501064917	58.5" OFFSET BAR		01
02	0501064878	DRAWBAR ASSY		01
03	0501010372	1" X 5-1/2" BOLT		01
04	0503011438	SPRING WASHER		04
05	0501010059	1.5/8 NUT		02
06	0521062444	TRACTOR HITCH		01
07	0501010191	1" X 6" BOLT		01
08	0501068993	0.9" X 5.5" COUPLING SHAFT		01
09	0501018191	BARRANG BOLT		02
10	0503010340	1" NUT		02
11	0503010571	1/4" X 1.1/2 COTTERPIN		01

DRAWBAR ASSY

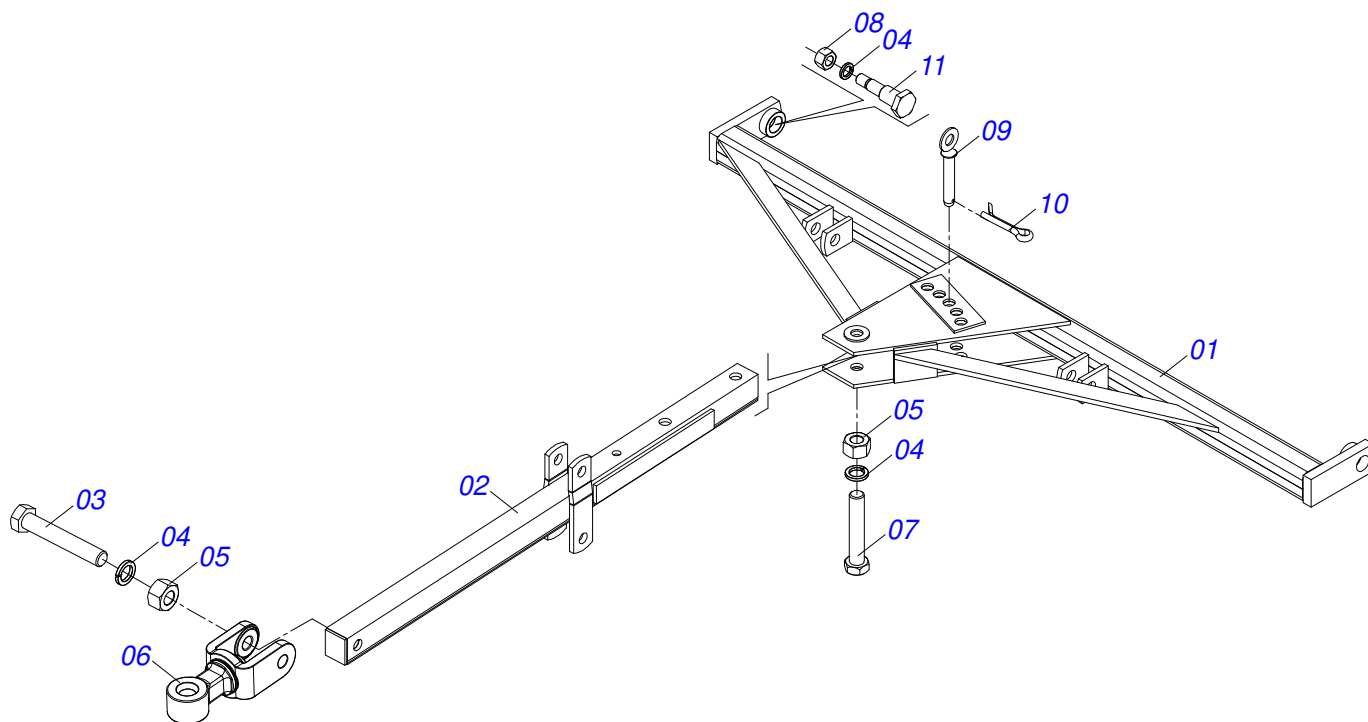

Item	Code	Description	See page	QT
01	0501064919	OFFSET BAR FOR TRANSP HYDRAULIC		01
02	0501064878	DRAWBAR ASSY		01
03	0501010372	1" X 5-1/2" BOLT		01
04	0503011438	SPRING WASHER		04
05	0501010059	1.5/8 NUT		02
06	0521062444	TRACTOR HITCH		01
07	0501010191	1" X 6" BOLT		01
08	0503010340	1" NUT		02
09	0501068993	0.9" X 5.5" COUPLING SHAFT		01
10	0503010571	1/4" X 1.1/2 COTTERPIN		01
11	0501018191	BARRANG BOLT		02

DRAWBAR ASSY

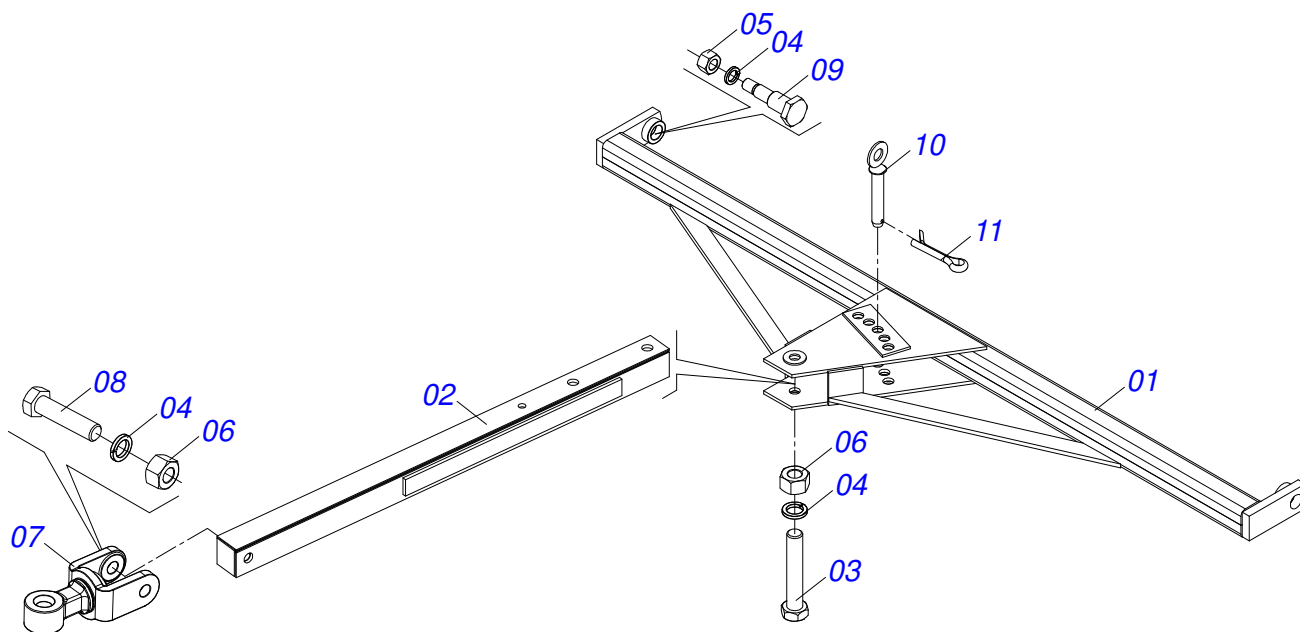

Item	Code	Description	See page	QT
01	0501064920	89.4" OFFSET BAR		01
02	0501060188	DRAWBAR ASSY		01
03	0501010191	1" X 6" BOLT		01
04	0503010012	1" SPRING WASHER		04
05	0503010340	1" NUT		02
06	0501010059	1.5/8 NUT		02
07	0521061775	TRACTOR HITCH		01
08	0501010060	1" X 6-1/2" BOLT		01
09	0501018191	BARRANG BOLT		02
10	0501068993	0.9" X 5.5" COUPLING SHAFT		01
11	0503010523	1/4" X 2" COTTERPIN		01

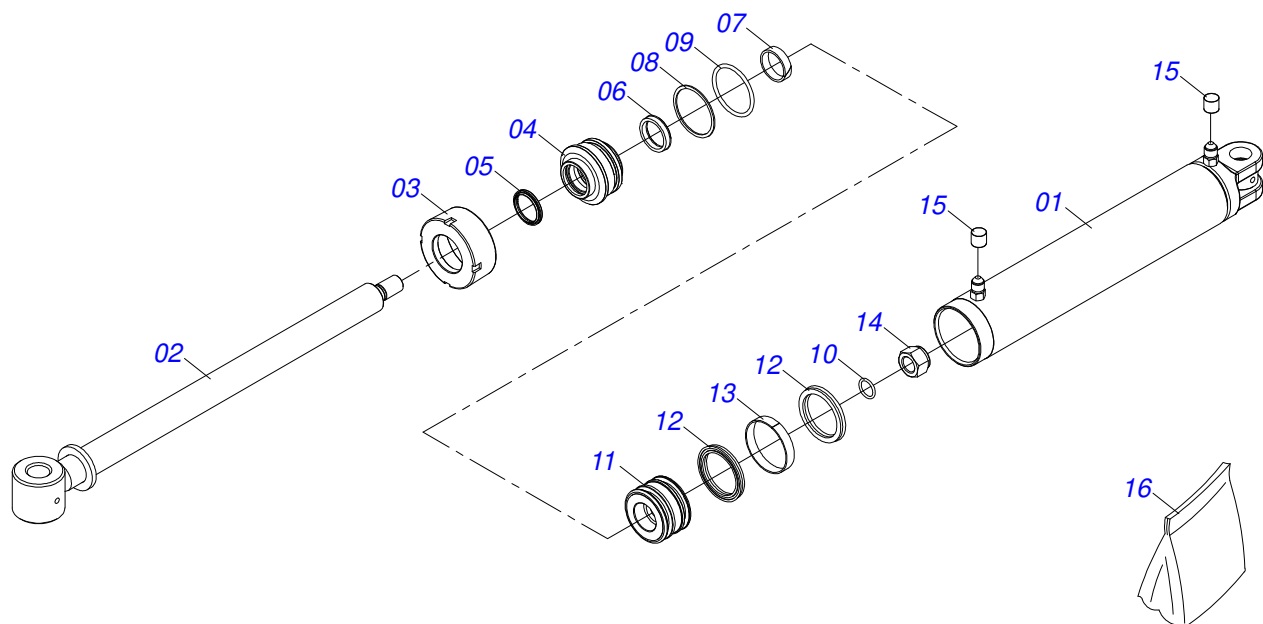

Kit de Reparo

Item	Code	Description	See page	QT
01	0521061064	85,72 X 510 CYLINDER CASE		01
02	0521061065	44,45 X 697 TURNBUCLE		01
03	0502010993	DETACHABLE COVER		01
04	0502010781	RING SUPPORT		01
05	0503010761	D-1750 SCRAPER RING		01
06	0503010990	GASKET		01
07	0503010949	W2-2000-500 PK RING G.E		01
08	0503011060	8-336 BACK-UP RING		01
09	0503010976	2-336 N 3006-9B O'RING		01
10	0503010042	2-214 N 3006-9B O'RING		01
11	0502010843	1.8" X 3.4" PISTON		01
12	0503010170	PACKING 3120 2750		02
13	0503010948	W4-3346-590 PK RING G.E		01
14	0503010063	1" SELF-ALIGNING NUT		01
15	0503030385	CYLINDER PLUG N-002		02
16	0501031796	HYDRAULIC CYLINDER REPAIR KIT		01

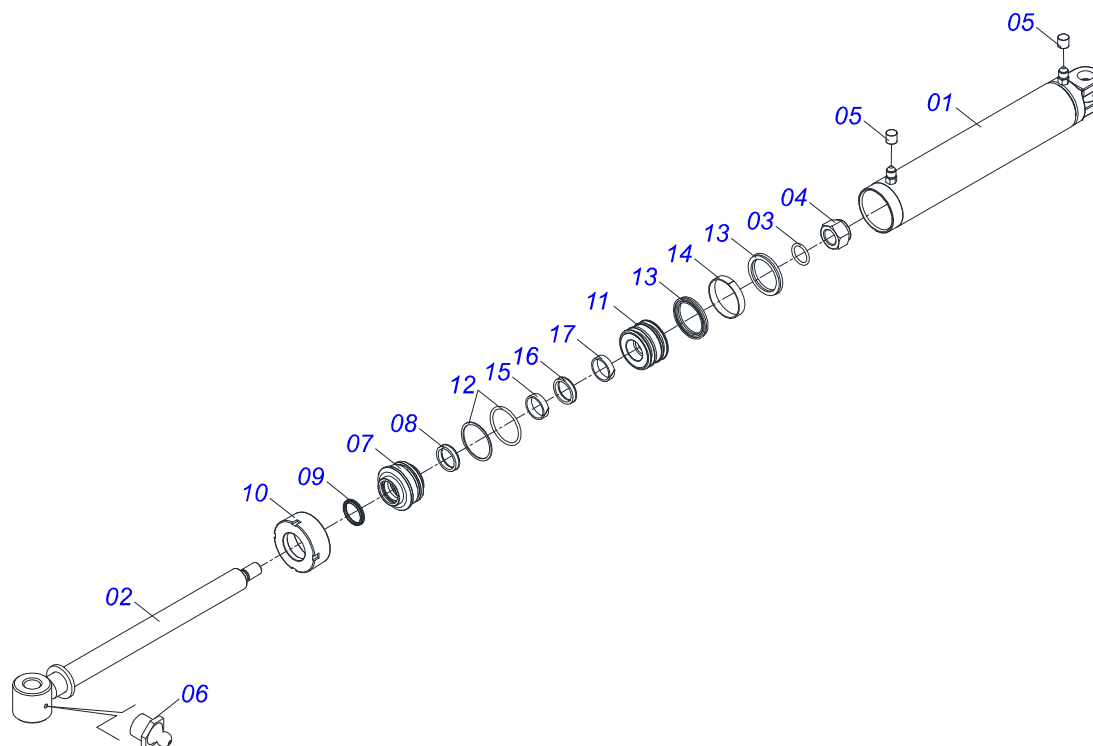

Item	Code	Description	See page	QT
01	0521061064	85,72 X 510 CYLINDER CASE		01
02	0521067533	50,80 X 697 EXTENSOR		01
03	0503010042	2-214 N 3006-9B O'RING		01
04	0503010063	1" SELF-ALIGNING NUT		01
05	0503030385	CYLINDER PLUG N-002		02
06	0503010002	1800 GREASE FITTING		02
07	0571019710	1.7" X 3.4" PISTON		01
08	0503017935	RING		01
09	0503018144	RING		01
10	0581013227	85,72 MOVE COVER		01
11	0581013228	50,80 X 85,72 SUPPORT RINGS		01
12	0503017940	8-337 BACK-UP RING		02
13	0503017939	2-337 N 3006-9B O' RING		02
14	0503010039	D-2000 SCRAPER RING		01
15	0503018026	1870-2000-375 B GASKET		01
16	0503018025	RING GUIDE		01
17	0503018024	RING BS		01

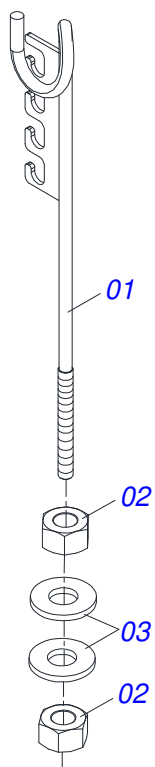

Item	Code	Description	See page	QT
01	0511067334	HOSE SUPPORT		01
02	0503010014	3/4" HEX NUT		02
03	0501010322	FLAT WASHER		02

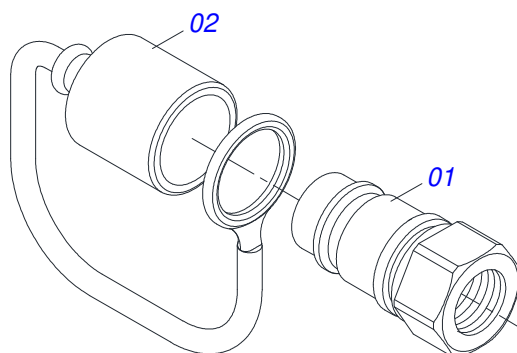

Item	Code	Description	See page	QT
01	0503011627	MALE QUICK COUPLER AGR 1/2 NPT		01
02	0503011882	MALE QUICK COUPLER CAP		01

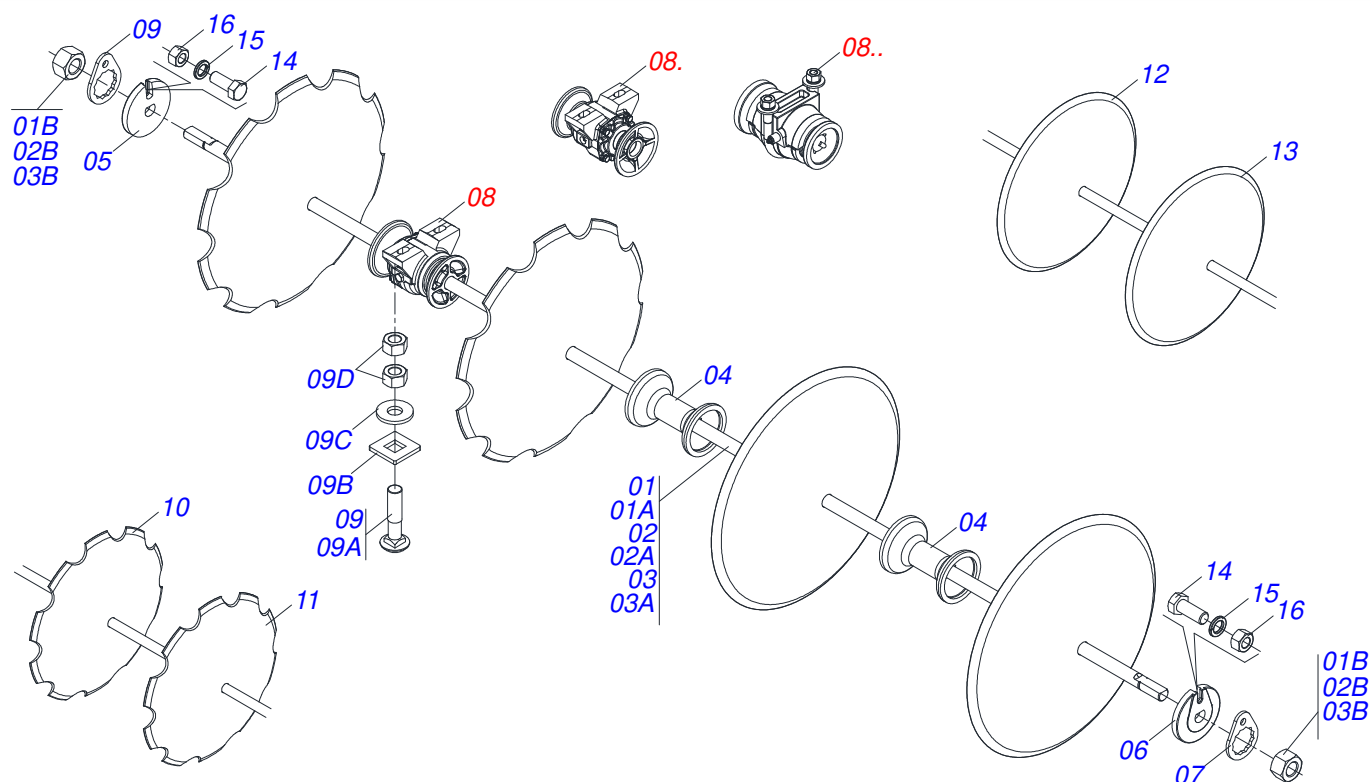

Item	Code	Description	See page	32	36	40
01	0501042942	1-1/4" X 58" AXLE WITH NUTS		04	00	00
01A	0501017379	1-1/4" X 58" AXLE		04	00	00
01B	0501010087	1.1/4" NUT		08	00	00
02	0501040694	1-1/4" X 66" AXLE WITH NUTS		00	04	00
02A	0501010439	1-1/4" X 66" AXLE		00	04	00
02B	0501010087	1.1/4" NUT		00	08	00
03	0501042947	1-1/4" X 74" AXLE WITH NUTS		00	00	04
03A	0501017377	1-1/4" X 74" AXLE		00	00	04
03B	0501010087	1.1/4" NUT		00	00	08
04	0502010549	7.6" X 1-1/4" SPACER		20	20	24
05	0502010834	1-1/4" INNER AXLE WASHER		04	04	04
06	0502010835	1-1/4" EXTERNAL AXLE WASHER		04	04	04
07	0501010455	1.1/4" NUT LOCK		08	08	08
08	0501046913	GX 7" 1-1/4" BEARING ASSY	13	08	08	12
08.	0501046922	AGRICULTURAL BEARING DM OL 192.5 X 1.1/4 14 IMPLEMENT		08	08	12
08..	0501040131	FRICTION BEARING ASSY	15	08	08	12
09	0501058802	5/8 UNC X 2.3/4 BOLT ASSY		16	24	24
09A	0503015154	5/8" X 2.3/4" BOLT		16	24	24
09B	0501010947	5/8 NUT LOCK		16	24	24
09C	0501012140	FLAT WASHER		16	24	24
09D	0503010013	5/8 NUT		32	48	48
10	0602030415	24" X 4,75 NOTCHED DISC BLADE		00	18	00
10.	0602029421	DR 22 X 4,5 C64AF02FR1.5/16 10R		30	34	20
10..	0602029420	DR 22 X 3,5 C64AF02FR1.5/16 D126 10R		16	18	20
11	0602027340	DR 20 X 3,5 C57AF02FR1.5/16 10R		16	18	20
11.	0602027342	DR 20 X 4,5 C57AF02FR1.5/16 10R		16	18	00
11..	0602025261	DR 18 X 3,5 C45AF02FR1.5/16 9R		00	02	00
12	0601031133	24" X 4,75 PLAIN DISC BLADE		00	16	00
12.	0601029418	DL 22 X 3,5 C64AF02FR1.5/16 D126		14	16	18
12..	0601029417	DL 22 X 4,5 C64AF02FR1.5/16		00	16	20
12...	0601029415	DL22X4 C64AF02FR1.5/16		00	00	18



DISC SECTION 32/36/40D

0909094224

Item	Code	Description	See page	32	36	40
12....	0601029411	DL22X4,75 C74AF02FR1.5/16 TATU		00	02	02
13	0601027301	DL 20 X 3,5 C57AF02FR1.5/16		14	16	18
13.	0601027305	DL20X4 C57AF02FR1.5/16		14	16	02
13..	0601025251	DL 18 X 3,5 C45AF02FR1.5/16		02	02	02
14	0503010395	1/2" X 1-1/4" BOLT		08	08	08
15	0503010019	1/2" SPRING WASHER		08	08	08
16	0503010060	1/2 UNC G.5 ZN HEX NUT		08	08	08

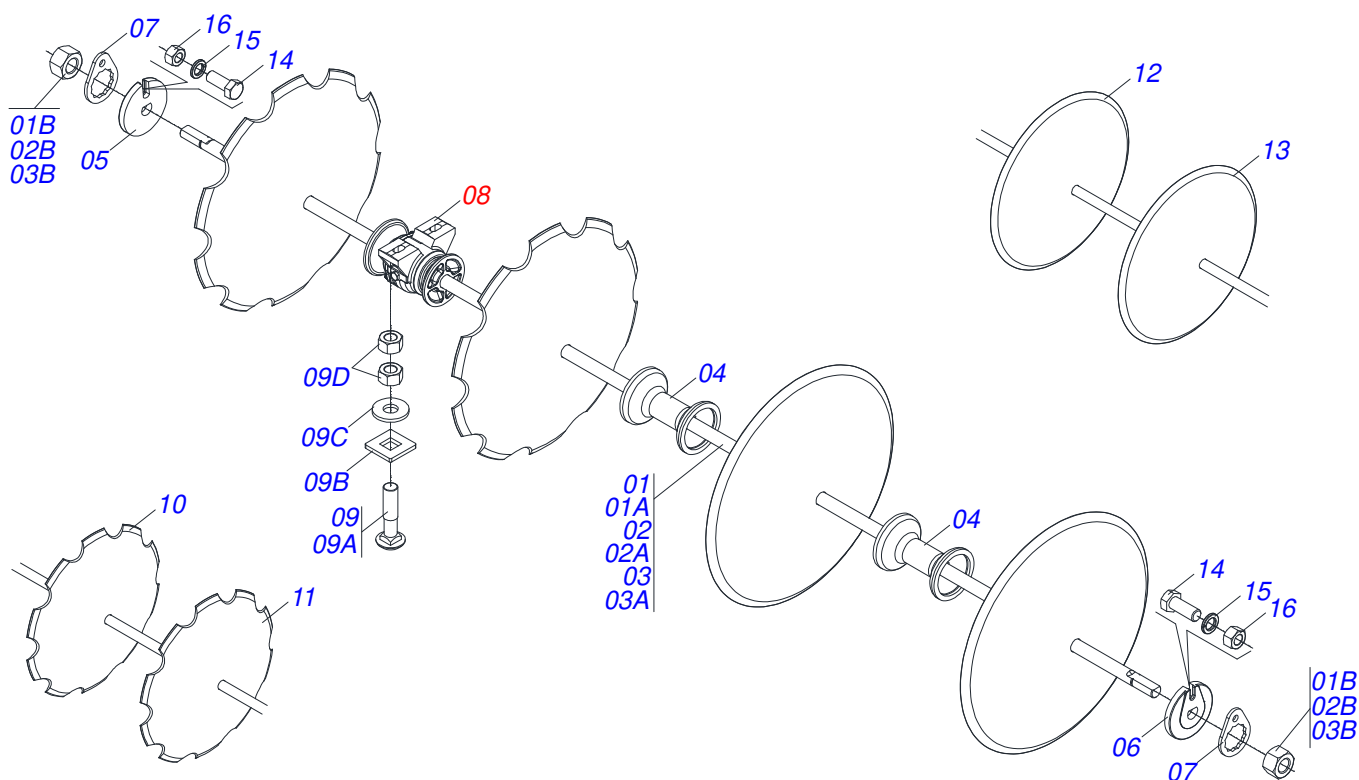

Item	Code	Description	See page	52	56	60
01	0501042201	1.1/4" X 1090 AXLE WITH NUTS		04	00	00
01A	0501016649	1.1/4" X 1090 AXLE		04	00	00
01B	0501010087	1.1/4" NUT		02	00	00
02	0501042202	1-1/4" X 50" AXLE WITH NUTS		04	08	04
02A	0501016650	1-1/4" X 50" AXLE		04	08	04
02B	0501010087	1.1/4" NUT		02	02	02
03	0501042942	1-1/4" X 58" AXLE WITH NUTS		00	00	04
03A	0501017379	1-1/4" X 58" AXLE		00	00	04
03B	0501010087	1.1/4" NUT		00	00	02
04	0502010549	7.6" X 1-1/4" SPACER		28	32	36
05	0502010834	1-1/4" INNER AXLE WASHER		08	08	08
06	0502010835	1-1/4" EXTERNAL AXLE WASHER		08	08	08
07	0501010455	1.1/4" NUT LOCK		16	16	16
08	0501046922	AGRICULTURAL BEARING DM OL 192.5 X 1.1/4 14 IMPLEMENT		16	08	08
08.	0501042180	BEARING DUROMARK OL 192,5 X 1.1/4 IT		00	08	08
09	0501058802	5/8 UNC X 2.3/4 BOLT ASSY		32	32	32
09A	0503015154	5/8" X 2.3/4" BOLT		32	32	32
09B	0501010947	5/8 NUT LOCK		32	32	32
09C	0501012140	FLAT WASHER		32	32	32
09D	0503010013	5/8 NUT		64	64	64
10	0602029421	DR 22 X 4,5 C64AF02FR1.5/16 10R		00	28	00
10.	0602027340	DR 20 X 3,5 C57AF02FR1.5/16 10R		50	00	00
11	0602025259	DR 18 X 3 C45AF02FR1.5/16 9R		02	00	00
12	0601029418	DL 22 X 3,5 C64AF02FR1.5/16 D126		00	26	00
12.	0601029419	DL 22 X 3,5 C64AF02FR1.9/16		00	00	58
13	0601027301	DL 20 X 3,5 C57AF02FR1.5/16		00	02	00
13.	0601027302	DL 20 X 3,5 C57AF02FR1.9/16		00	00	02
13..	0601027304	DL 20 X 4,5 C57AF02FR1.5/16		02	00	00
14	0503010395	1/2" X 1-1/4" BOLT		16	16	16
15	0503010019	1/2" SPRING WASHER		16	16	16
16	0503010060	1/2 UNC G.5 ZN HEX NUT		16	16	16

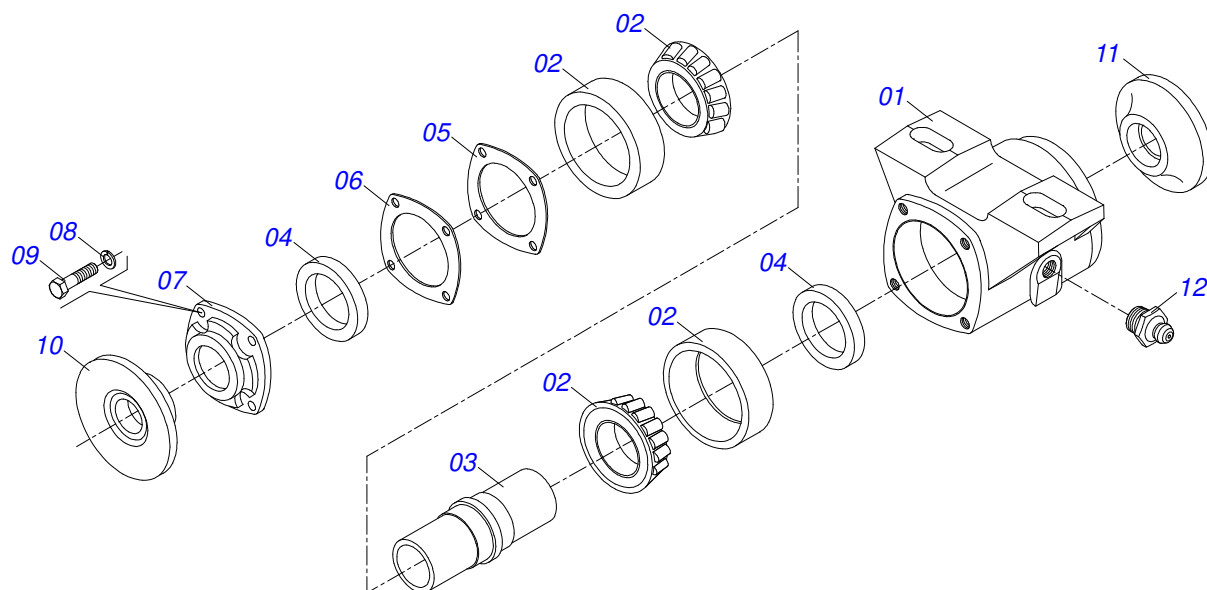

Item	Code	Description	See page	QT
01	0502020313	HOUSING CM		01
02	0503010111	30210 ROLLER BEARING		02
03	0502040218	AXLE		01
04	0503010468	SEAL 01199-GB		02
05	0503030013	4.4" X 3.5" X 0.004" JOINT		02
06	0503030684	4.4" X 3.5" X 0.004" JOINT		01
07	0502020273	HOUSING CAP CM		01
08	0503011443	3/8" SPRING WASHER		04
09	0503810237	3/8 UNC X 1 C S G.5 SA BOLT		04
10	0502010070	OUTER FLANGE		01
11	0502010071	INNER FLANGE		01
12	0503010002	1800 GREASE FITTING		01

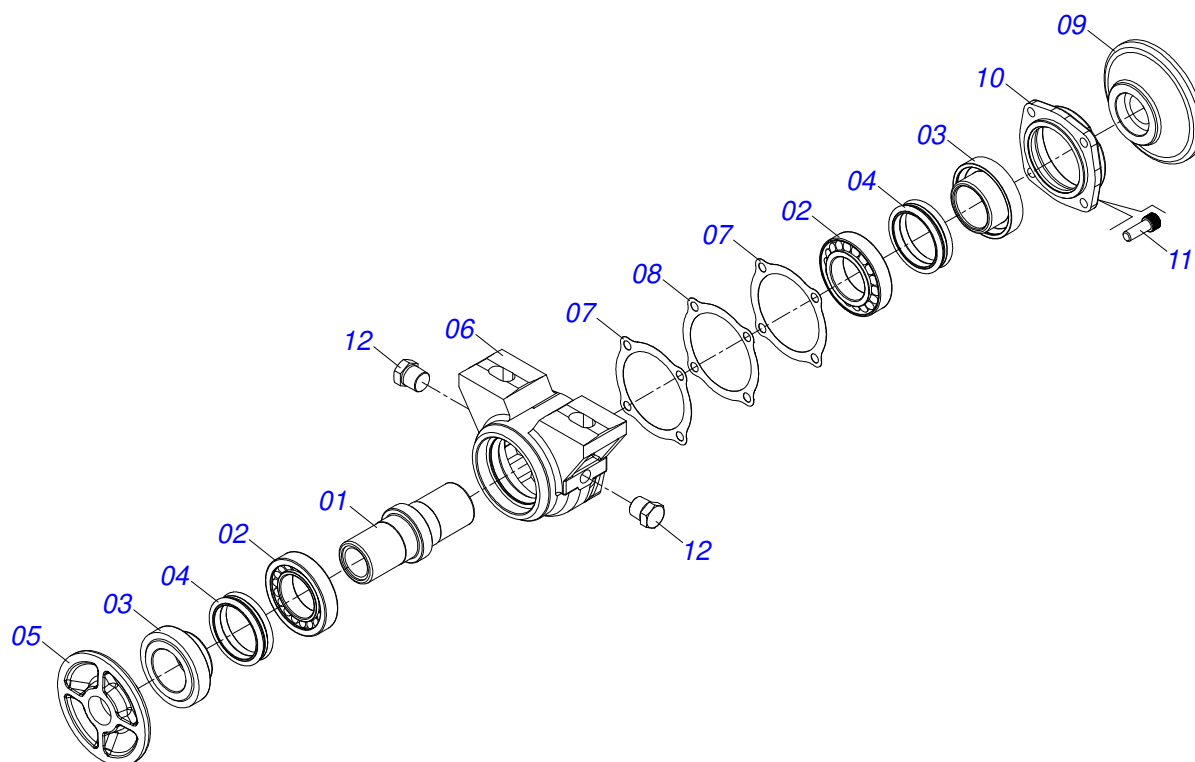

Item	Code	Description	See page	QT
01	0502040218	AXLE		01
02	0503010111	30210 ROLLER BEARING		02
03	0502010541	SEAL RETAINER		02
04	0503030026	SEAL LP JB-253		02
05	0502010071	INNER FLANGE		01
06	0502010540	HOUSING DM		01
07	0503030013	4.4" X 3.5" X 0.004" JOINT		02
08	0503030684	4.4" X 3.5" X 0.004" JOINT		01
09	0502010070	OUTER FLANGE		01
10	0502020424	HOUSING CAP		01
11	0503010134	3/8" X 1" BOLT		04
12	0503010856	OIL PLUG		02
13	3402301247	MINERAL OIL GREASE		0,11Lts

FRICITION BEARING ASSY

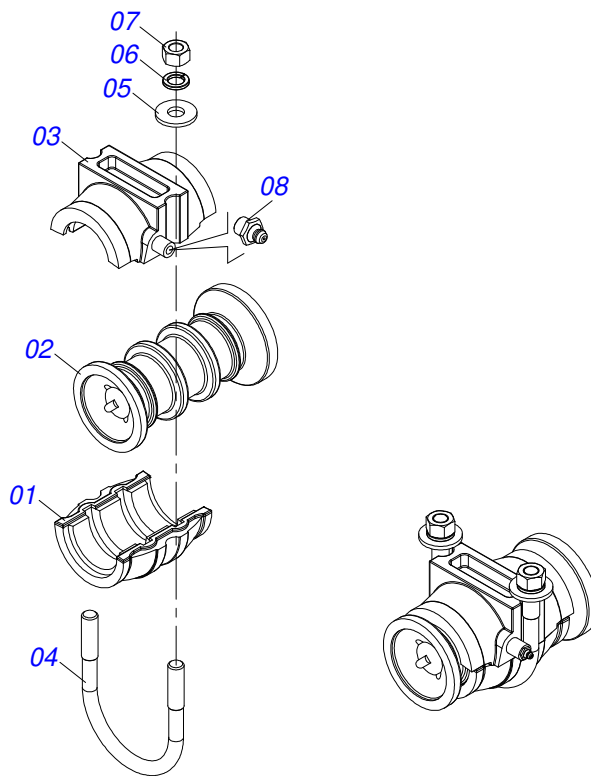

Item	Code	Description	See page	QT
01	0502030006	LOWER COVER HOUSING		01
02	0502030005	REEL		01
03	0502030004	UPPER COVER HOUSING		01
04	0521012326	5/8 UNC X 138 X 117 FASTENER		01
05	0501012140	FLAT WASHER		02
06	0503010027	5/8 SPRING WASHER		02
07	0503010013	5/8 NUT		02
08	0503010002	1800 GREASE FITTING		01



MARCHESAN

Technical Publications | Elaboration and Revision

ALESSANDRA PATRICIA KAWAHARA CARRILI

www.marchesan.com.br

