

**DOUBLE OFFSET DISK HARROW**

**GH 18/20/24/28/32/36D**

**Code:** 0501091210  
**Series:** S-0693  
**Revision:** 00  
**Date Revision:** AGOSTO/2021

# PARTS CATALOGUE



**MARCHESAN**



# PRODUCTS

Code	Description
0102190210	GH 18 X 20 X 3,5 DM MT ESPECIAL S-0693
0102190031	GH 20 X 18 X 3,00 CM DR S-0693
0102190078	GH 20 X 18 X 3,00 CM MT S-0693
0102190245	GH 20 X 18 X 3,00 DM MT S-0693
0102190070	GH 20 X 18 X 3,00 MA CAT-I S-0693
0102190202	GH 20 X 18 X 3,00 MA DL S-0693
0102190128	GH 20 X 18 X 3,00 MA DR CAT-I S-693
0102190003	GH 20 X 18 X 3,00 MA MT S-0693
0102190204	GH 20 X 18 X 3,50 MA MT S-0693
0102190083	GH 20 X 20 X 3,50 CM MT S-0693
0102190200	GH 20 X 20 X 3,50 DM MT S-0693
0102190071	GH 20 X 20 X 3,50 MA CAT-I S-0693
0102190190	GH 20 X 20 X 3,50 MA DL S-0693
0102190157	GH 20 X 20 X 3,50 MA DR S-0693
0102190004	GH 20 X 20 X 3,50 MA MT S-0693
0102190212	GH 20 X 20 X 3,50 MA MT S/DISCO
0102190061	GH 20 X 20 X 4,00 MA DR S-0693
0102190121	GH 20 X 20 X 4,00 MA MT S-0693
0102190094	GH 20 X 22 X 4,50 CM MT S-0693
0102190015	GH 20 X 22 X 4,50 MA CAT-I S-0693
0102190056	GH 20 X 22 X 4,50 MA MT S-0693
0102190063	GH 24 X 18 X 3,00 CM MT S-0693
0102190045	GH 24 X 18 X 3,00 MA DR S-0693
0102190005	GH 24 X 18 X 3,00 MA MT S-0693
0102190089	GH 24 X 18 X 3,00 MA MT S-0693
0102190033	GH 24 X 20 X 3,50 CM DR S-0693
0102190084	GH 24 X 20 X 3,50 CM MT S-0693
0102190158	GH 24 X 20 X 3,50 MA DR S-0693
0102190006	GH 24 X 20 X 3,50 MA MT S-0693
0102190213	GH 24 X 20 X 3,50 MA MT S/DISCO

## ATTENTION: IMPORTANT

Marchesan S.A. reserves the right to improve and/or modify the technical features of its products, without obligation to do the same with those products already sold and without prior knowledge of the dealer or the consumer. The photos are only illustrative.



# PRODUCTS

0102190129	GH 24 X 20 X 4,00 MA DR	S-0693
0102190122	GH 24 X 20 X 4,00 MA MT	S-0693
0102190073	GH 24 X 20 X 4,50 MA MT	S-0693
0102190049	GH 24 X 22 X 4,50 CM DR	S-0693
0102190124	GH 24 X 22 X 4,50 CM DR	S-0693
0102190095	GH 24 X 22 X 4,50 CM MT	S-0693
0102190206	GH 24 X 22 X 4,50 DM DR	S-0693
0102190019	GH 24 X 22 X 4,50 MA DR	S-0693
0102190051	GH 24 X 22 X 4,50 MA MT	S-0693
0102190085	GH 28 X 18 X 3,00 CM MT	S-0693
0102190203	GH 28 X 18 X 3,00 MA DL	S-0693
0102190030	GH 28 X 18 X 3,00 MA DR	S-0693
0102190007	GH 28 X 18 X 3,00 MA MT	S-0693
0102190077	GH 28 X 20 X 3,50 CM DR	S-0693
0102190086	GH 28 X 20 X 3,50 CM MT	S-0693
0102190214	GH 28 X 20 X 3,50 MA DL	S-0693
0102190032	GH 28 X 20 X 3,50 MA DR	S-0693
0102190008	GH 28 X 20 X 3,50 MA MT	S-0693
0102190139	GH 28 X 20 X 4,00 DM MT	S-0693
0102190191	GH 28 X 20 X 4,00 MA DR	S-0693
0102190130	GH 28 X 20 X 4,00 MA MT	S-0693
0102190119	GH 28 X 22 X 3,50 MA MT	S-0693
0102190101	GH 28 X 22 X 4,00 MA MT	S-0693
0102190075	GH 28 X 22 X 4,50 CM DR	S-0693
0102190127	GH 28 X 22 X 4,50 CM MT	S-0693
0102190135	GH 28 X 22 X 4,50 DM MT	S-0693
0102190020	GH 28 X 22 X 4,50 MA DR	S-0693
0102190044	GH 28 X 22 X 4,50 MA MT	S-0693
0102190065	GH 32 X 18 X 3,00 CM MT	S-0693
0102190009	GH 32 X 18 X 3,00 MA MT	S-0693
0102190207	GH 32 X 18 X 3,5 MA DR	S-0693

## ATTENTION: IMPORTANT

Marchesan S.A. reserves the right to improve and/or modify the technical features of its products, without obligation to do the same with those products already sold and without prior knowledge of the dealer or the consumer. The photos are only illustrative.



# PRODUCTS

0102190151	GH 32 X 20 X 3,5 DM MT	S-0693
0102190081	GH 32 X 20 X 3,50 CM MT	S-0693
0102190029	GH 32 X 20 X 3,50 MA DR	S-0693
0102190010	GH 32 X 20 X 3,50 MA MT	S-0693
0102190140	GH 32 X 20 X 4,00 DM MT	S-0693
0102190133	GH 32 X 20 X 4,00 MA DR	S-0693
0102190132	GH 32 X 20 X 4,00 MA MT	S-0693
0102190201	GH 32 X 22 X 3,5 MA MT	S-0693
0102190249	GH 32 X 22 X 4,00 MT CM E Q 1	S-0693
0102190097	GH 32 X 22 X 4,50 CM MT	S-0693
0102190155	GH 32 X 22 X 4,50 MA DR	S-0693
0102190057	GH 32 X 22 X 4,50 MA MT	S-0693
0102190087	GH 36 X 18 X 3,00 CM MT	S-0693
0102190189	GH 36 X 18 X 3,00 MA DR	S-0693
0102190011	GH 36 X 18 X 3,00 MA MT	S-0693
0102190150	GH 36 X 20 X 3,5 DM MT	S-0693
0102190064	GH 36 X 20 X 3,50 CM MT	S-0693
0102190176	GH 36 X 20 X 3,50 MA DR	S-0693
0102190012	GH 36 X 20 X 3,50 MA MT	S-0693
0102190141	GH 36 X 20 X 4,00 DM	S-0693
0102190017	GH 36 X 20 X 4,00 MA DR	S-0693
0102190098	GH 36 X 22 X 4,50 CM MT	S-0693
0102190179	GH 36 X 22 X 4,50 DM DR	S-0693
0102190174	GH 36 X 22 X 4,50 DM MT	S-0693
0102190066	GH 36 X 22 X 4,50 MA MT	S-0693

## ATTENTION: IMPORTANT

Marchesan S.A. reserves the right to improve and/or modify the technical features of its products, without obligation to do the same with those products already sold and without prior knowledge of the dealer or the consumer. The photos are only illustrative.



# INDEX

0909090180	FRAME ASSY	.....	1
0909090181	GANG DISC	.....	2
0501040132	FRICTION BEARING ASSY	.....	3
0501046912	CM GX 7" Q 1 PR BEARING	.....	4
0501046921	7.5" Q1" OIL BATH BEARING	.....	5

FRAME ASSY

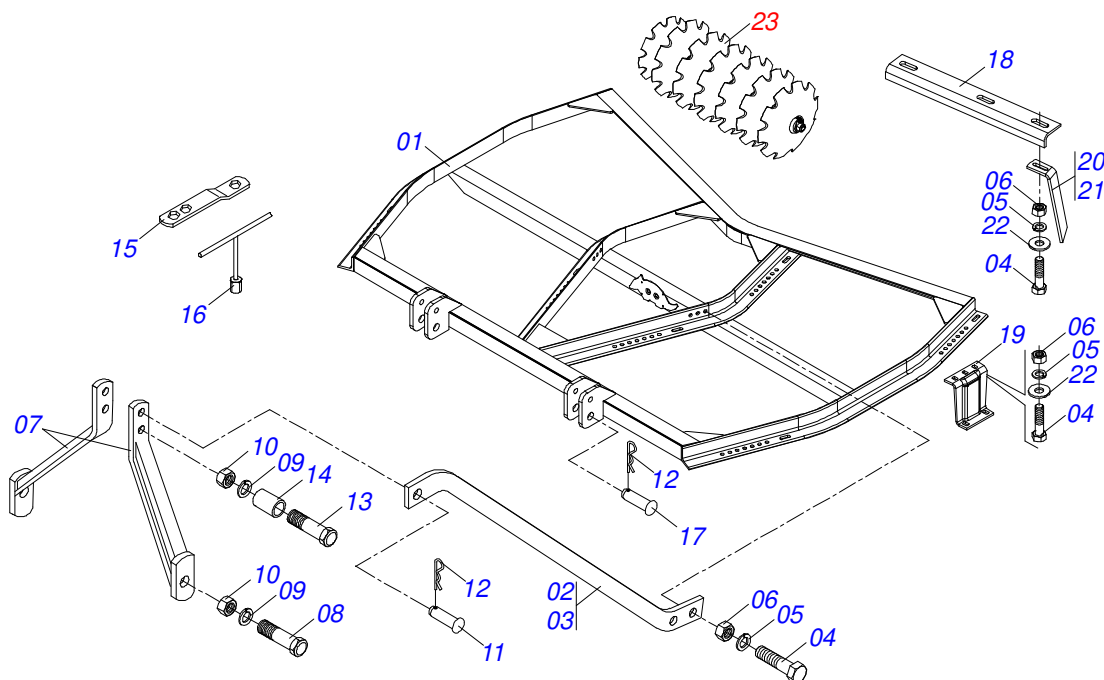

Item	Code	Description	See page	18	20	24	28	32	36
01	0501065765	FRAME		01	00	00	00	00	00
01.	0501066431	FRAME		00	01	00	00	00	00
01..	0501066432	FRAME		00	00	01	00	00	00
01...	0501066433	FRAME		00	00	00	01	00	00
01....	0501066434	FRAME		00	00	00	00	01	00
01.....	0501066435	FRAME		00	00	00	00	00	01
02	0501010404	FRENCH RIGHT HAND		01	01	01	00	00	00
02.	0501010406	FRENCH RIGHT HAND		00	00	00	01	01	01
03	0501010407	FRENCH LEFT HAND		01	01	01	00	00	00
03.	0501010409	FRENCH LEFT HAND		00	00	00	01	01	01
04	0503011082	C1/2" X 1.3/4" SCREW		14	44	48	52	62	70
05	0503010019	1/2" SPRING WASHER		42	44	48	52	62	70
06	0503010060	1/2" NUT		42	44	48	52	62	70
07	0551010920	DRAWBAR		01	00	00	00	00	00
07.	0501066378	SEMI HEADER		00	01	01	01	01	01
08	0501018059	3/4" X 2-1/4" BOLT		02	02	02	02	02	02
09	0503010023	3/4" SPRING WASHER		03	03	03	03	03	03
10	0503010014	3/4" NUT		03	03	03	03	03	03
11	0521010578	COUPLING SHAFT		01	01	01	01	01	01
12	0503031035	HITCH PIN CLIP		03	03	03	03	03	03
13	0503011198	C3/4" X 6" SCREW		01	01	01	01	01	01
14	0521010490	SLEEVE SPACER		01	01	01	01	01	01
15	0511018451	5/8" X 3/4" X 1" UNIVERSAL		01	01	01	01	01	01
16	0501068289	5/8" WRENCH		01	01	01	01	01	01
17	0521010595	1.1" X 4.3" COUPLING SHAFT		02	02	02	02	02	02
18	0511011999	19.5" BAR OF THE FIX OF THE SCRAPER		01	00	00	00	00	00
18.	0511012000	27.2" BAR OF THE FIX OF THE SCRAPER		00	04	00	00	00	00
18..	0511012001	35" BAR OF THE FIX OF THE SCRAPER		00	00	04	00	00	00
18...	0511012002	42.7" BAR OF THE FIX OF THE SCRAPER		01	00	00	04	00	00
18....	0511012003	50.4" BAR OF THE FIX OF THE SCRAPER		01	00	00	00	04	00
18.....	0511012004	58.3" BAR OF THE FIX OF THE SCRAPER		01	00	00	00	00	04



FRAME ASSY

0909090180

Item	Code	Description	See page	18	20	24	28	32	36
19	0501010451	BRACKET		08	08	08	08	10	12
20	0511014512	FRONT SCRAPER GH		03	04	06	08	09	10
21	0511014511	REAR SCRAPER		03	04	06	08	09	10
22	0511017302	FLAT WASHER		42	52	64	60	72	80
23	0909090181	GANG DISC	2	18	20	24	28	32	36

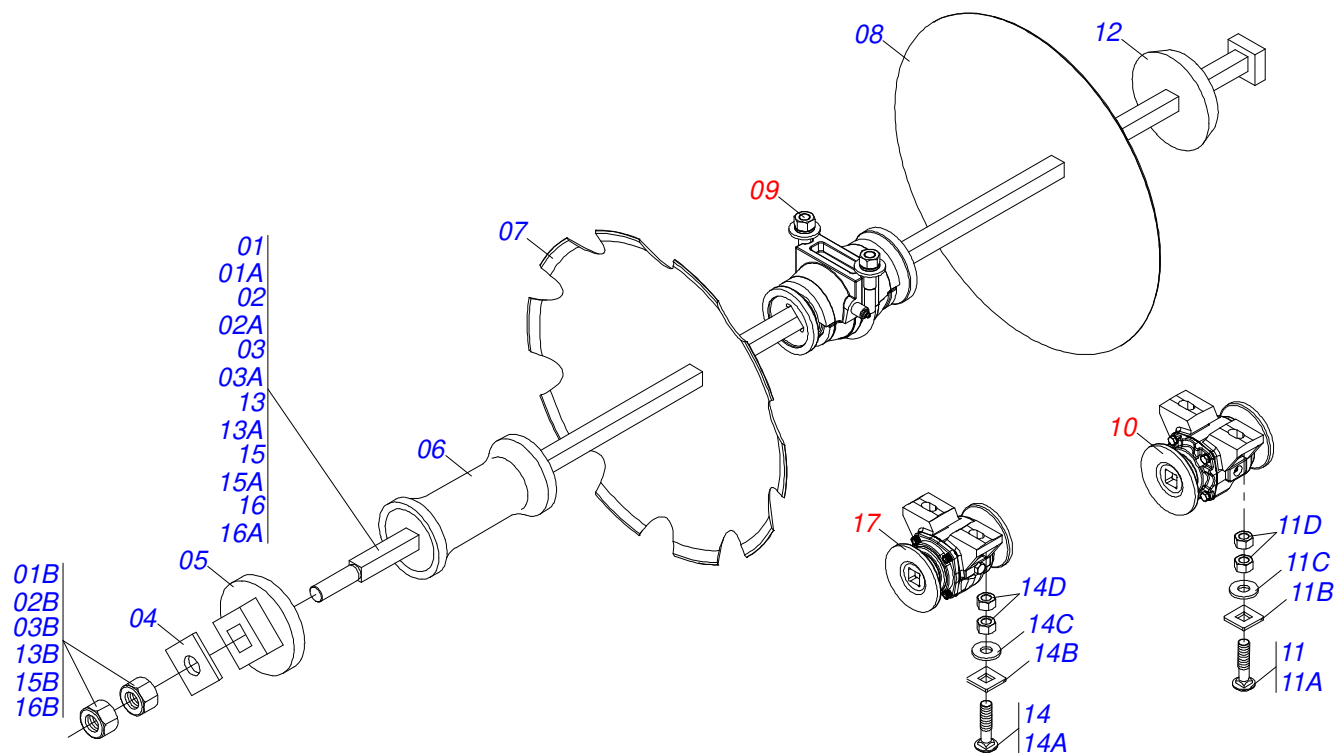

Item	Code	Description	See page	18	20	24	28	32	36
01	0501044108	1" X 35.6" SQUARE AXLE WITH NUTS		02	04	00	00	00	00
01A	0511011994	1" X 35.6" SQUARE SHAFT		02	04	00	00	00	00
01B	0501010059	1.5/8 NUT		04	08	00	00	00	00
02	0501044110	1" X 43.3" SQUARE AXLE WITH NUTS		00	04	04	00	00	00
02A	0511011995	1" X 43.3" SQUARE SHAFT		00	04	04	00	00	00
02B	0501010059	1.5/8 NUT		00	08	08	00	00	00
03	0501044114	1" X 51" SQUARE AXLE WITH NUTS		00	00	00	04	00	00
03A	0511011996	1" X 51" SQUARE SHAFT		00	00	00	04	00	00
03B	0501010059	1.5/8 NUT		00	00	00	08	00	00
04	0501010450	NUT LOCK		04	04	04	04	04	04
05	0502010076	INNER AXLE WASHER FQ		04	04	04	04	04	04
06	0502010933	192,5 SPACER		06	08	12	16	18	20
07	0602025078	DR18X3 C44AF02FC26,59 9REC L.M.		00	20	12	14	16	18
07.	0602027230	DR20X3,5 C57AF02FC1.1/16 10RE JUMIL		08	10	24	28	16	18
07..	0602027353	DR20X4 C57AF02FC1.1/16 10REC TATU		00	20	24	14	16	32
07...	0602029424	DR22X4,5 C64AF02FC1.1/16 10REC TATU		00	10	24	28	00	16
08	0601027184	DL20X3,5 C57AF02FC1.1/16 9901022 JU		10	10	12	14	16	18
08.	0601025166	DL18X3 C45AF02FC1.1/16 JUMIL		00	10	12	14	16	18
08..	0601027283	DL20X4 C57AF02FC1.1/16 D094		00	10	12	14	16	18
08...	0601029103	DL22X4,5 C63AF02FC26,59 FT		00	10	12	14	16	16
09	0501040132	FRICITION BEARING ASSY	3	08	08	08	08	10	12
10	0501046912	CM GX 7" Q 1 PR BEARING	4	08	08	08	08	10	12
11	0501058802	5/8 UNC X 2.3/4 BOLT ASSY		00	16	00	16	00	00
11A	0503015154	5/8" X 2.3/4" BOLT		00	16	00	16	00	00
11B	0501010947	5/8 NUT LOCK		00	16	00	16	00	00
11C	0501012140	FLAT WASHER		00	16	00	16	00	00
11D	0503010013	5/8" NUT		00	32	00	32	00	00
12	0502010075	EXTERNAL AXLE WASHER		04	04	04	04	04	04
13	0501040681	1" X 27.7" SQUARE AXLE WITH NUTS		02	00	00	00	00	00
13A	0501010441	1" X 27.7" SQUARE SHAFT		02	00	00	00	00	00
13B	0501010059	1.5/8 NUT		04	00	00	00	00	00





GANG DISC

0909090181

Item	Code	Description	See page	18	20	24	28	32	36
14	0501048788	IMPLEMENT PARTS ASSY 5/8 UNC X 2.1/2 CA		16	00	16	00	20	24
14A	0501014177	5/8" X 2-1/2" BOLT		16	00	16	00	20	24
14B	0501010947	5/8 NUT LOCK		16	00	16	00	20	24
14C	0501012140	FLAT WASHER		16	00	16	00	20	24
14D	0503010013	5/8" NUT		32	00	32	00	40	48
15	0501044117	1" X 59" SQUARE AXLE WITH NUTS		00	00	00	00	04	00
15A	0511011997	1" X 59" SQUARE SHAFT		00	00	00	00	04	00
15B	0501010059	1.5/8 NUT		00	00	00	00	08	00
16	0501044118	1" X 66.5" SQUARE AXLE WITH NUTS		00	00	00	00	00	04
16A	0511011998	1" X 66.5" SQUARE SHAFT		00	00	00	00	00	04
16B	0501010059	1.5/8 NUT		00	00	00	00	00	08
17	0501046921	7.5" Q1" OIL BATH BEARING	5	08	08	08	08	10	12

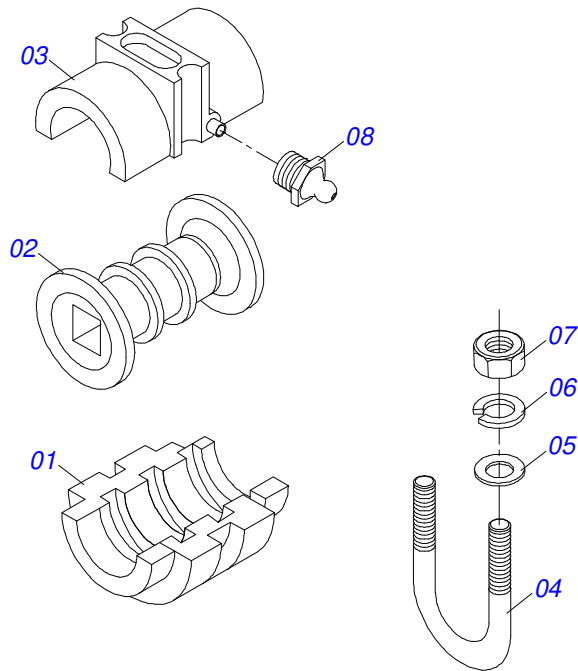

Item	Code	Description	See page	QT
01	0502030006	LOWER COVER HOUSING		01
02	0502030011	REEL		01
03	0502030004	UPPER COVER HOUSING		01
04	0521012326	5/8 UNC X 138 X 117 FASTENER		01
05	0501012140	FLAT WASHER		02
06	0503010027	5/8" SPRING WASHER		02
07	0503010013	5/8" NUT		02
08	0503010002	1800 GREASE FITTING		01

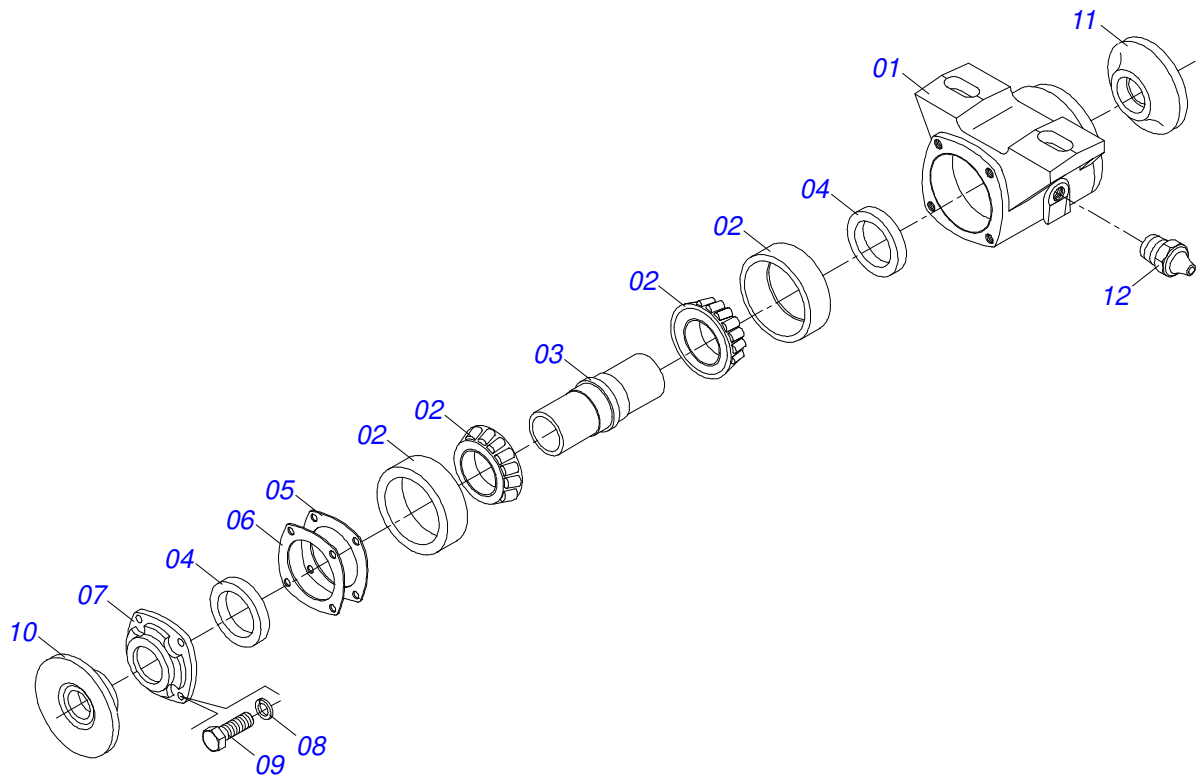

Item	Code	Description	See page	QT
01	0502020313	HOUSING CM		01
02	0503010111	30210 ROLLER BEARING		02
03	0502040381	AXLE		01
04	0503010468	SEAL 01199-GB		02
05	0503030013	4.4" X 3.5" X 0.004" JOINT		02
06	0503030684	4.4" X 3.5" X 0.004" JOINT		01
07	0502020273	HOUSING CAP CM		01
08	0503011443	3/8" SPRING WASHER		04
09	0503011087	3/8" X 1" BOLT		04
10	0502010297	OUTER FLANGE		01
11	0502010298	INNER FLANGE		01
12	0503010002	1800 GREASE FITTING		01

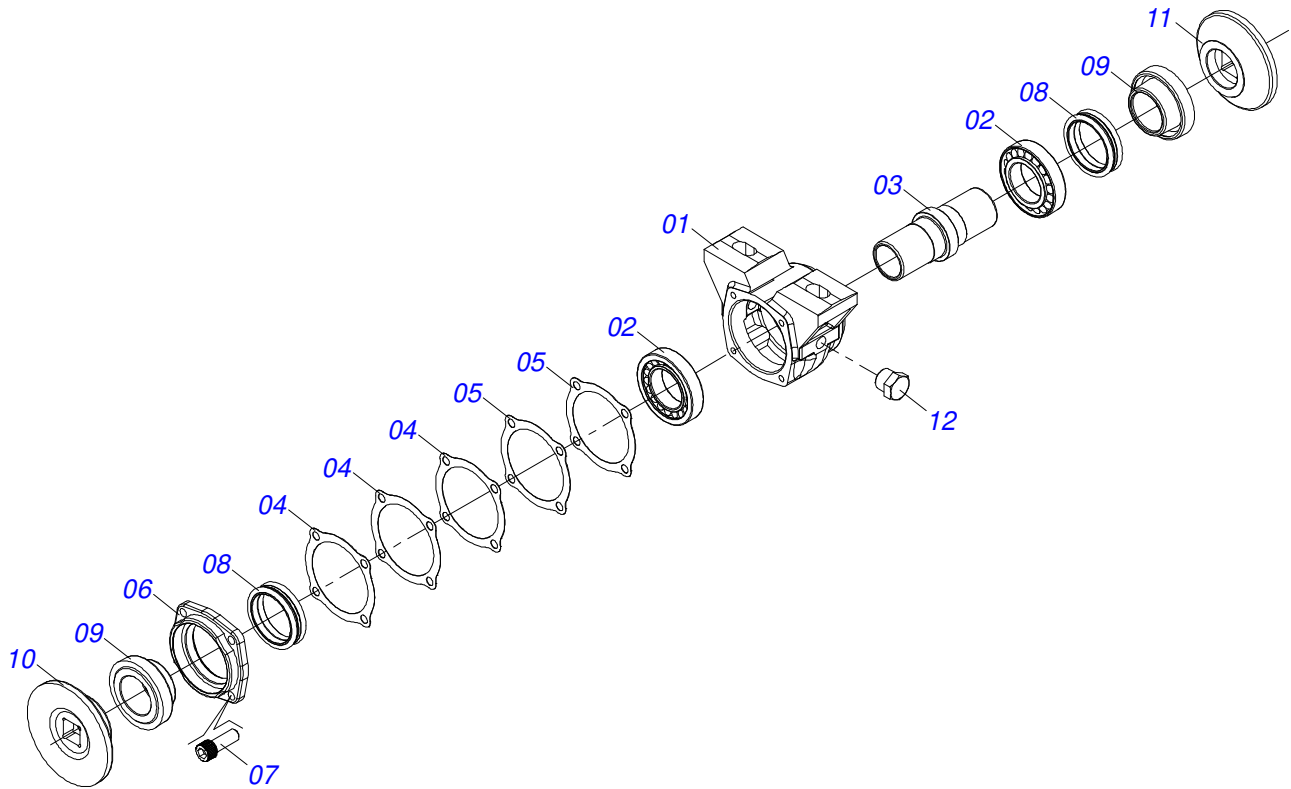

Item	Code	Description	See page	QT
01	0502010540	HOUSING DM		01
02	0503010111	30210 ROLLER BEARING		02
03	0502040381	AXLE		01
04	0503030013	4.4" X 3.5" X 0.004" JOINT		03
05	0503030684	4.4" X 3.5" X 0.004" JOINT		02
06	0502020424	HOUSING CAP		01
07	0503010134	3/8" X 1" BOLT		04
08	0503030026	SEAL LP JB-253		02
09	0502010541	SEAL RETAINER		02
10	0502010297	OUTER FLANGE		01
11	0502010298	INNER FLANGE		01
12	0503010856	OIL PLUG		01





**MARCHESAN**

***Technical Publications | Elaboration and Revision***

ALESSANDRA PATRICIA KAWAHARA CARRILI

[www.marchesan.com.br](http://www.marchesan.com.br)

