

# PARTS CATALOGUE

## OFFSET DISK HARROW

**Code:**

0501091171

**Product:**

GAM



**Series:**

S-0989

**Revision:**

00

**Date Revision:**

MAIO/2003



# PRODUCTS

Code	Description
0102020101	GAM 12 X 24 X 4,75 CM S-0989
0102020135	GAM 12 X 24 X 4,75 CM PA S-0989
0102020118	GAM 12 X 24 X 4,75 DM S-0989
0102020152	GAM 12 X 24 X 4,75 DM PA S-0989
0102020100	GAM 12 X 24 X 6,00 CM S-0989
0102020134	GAM 12 X 24 X 6,00 CM PA S-0989
0102020080	GAM 12 X 24 X 6,00 CM OL S-0989
0102020117	GAM 12 X 24 X 6,00 DM S-0989
0102020151	GAM 12 X 24 X 6,00 DM PA S-0989
0102020192	GAM 12 X 26 X 6,0 CM OL S-0989
0102020102	GAM 12 X 26 X 6,00 CM S-0989
0102020136	GAM 12 X 26 X 6,00 CM PA S-0989
0102020119	GAM 12 X 26 X 6,00 DM S-0989
0102020153	GAM 12 X 26 X 6,00 DM PA S-0989
0102020176	GAM 12 X 26 X 6,00 MA S-0989
0102020168	GAM 12 X 28 X 6,00 CM S-0989
0102020177	GAM 12 X 28 X 6,00 DM S-0989
0102020104	GAM 14 X 24 X 4,75 CM S-0989
0102020138	GAM 14 X 24 X 4,75 CM PA S-0989
0102020121	GAM 14 X 24 X 4,75 DM S-0989
0102020155	GAM 14 X 24 X 4,75 DM PA S-0989
0102020103	GAM 14 X 24 X 6,00 CM S-0989
0102020137	GAM 14 X 24 X 6,00 CM PA S-0989
0102020120	GAM 14 X 24 X 6,00 DM S-0989
0102020154	GAM 14 X 24 X 6,00 DM PA S-0989
0102020189	GAM 14 X 24 X 6,00 MA PA S-0989
0102020105	GAM 14 X 26 X 6,00 CM S-0989
0102020139	GAM 14 X 26 X 6,00 CM PA S-0989
0102020193	GAM 14 X 26 X 6,00 CM OL S-0989
0102020122	GAM 14 X 26 X 6,00 DM S-0989

## ATTENTION: IMPORTANT

Marchesan S.A. reserves the right to improve and / or modify the technical features of its products, without obligation to do the same with those products already sold and without prior knowledge of the dealer or the consumer.



# PRODUCTS

0102020156	GAM 14 X 26 X 6,00 DM PA	S-0989
0102020181	GAM 14 X 28 X 6,00 CM	S-0989
0102020179	GAM 14 X 28 X 6,00 DM	S-0989
0102020191	GAM 14 X 28 X 6,00 DM PA	S-0989
0102020107	GAM 16 X 24 X 4,75 CM	S-0989
0102020141	GAM 16 X 24 X 4,75 CM PA	S-0989
0102020124	GAM 16 X 24 X 4,75 DM	S-0989
0102020158	GAM 16 X 24 X 4,75 DM PA	S-0989
0102020106	GAM 16 X 24 X 6,00 CM	S-0989
0102020140	GAM 16 X 24 X 6,00 CM PA	S-0989
0102020123	GAM 16 X 24 X 6,00 DM	S-0989
0102020157	GAM 16 X 24 X 6,00 DM PA	S-0989
0102020108	GAM 16 X 26 X 6,00 CM	S-0989
0102020142	GAM 16 X 26 X 6,00 CM PA	S-0989
0102020125	GAM 16 X 26 X 6,00 DM	S-0989
0102020159	GAM 16 X 26 X 6,00 DM PA	S-0989
0102020175	GAM 16 X 28 X 6,00 CM	S-0989
0102020188	GAM 16 X 28 X 6,00 CM PA	S-0989
0102020187	GAM 16 X 28 X 6,00 DM	S-0989
0102020180	GAM 16 X 28 X 6,00 DM PA	S-0989
0102020172	GAM 16 X 28 X 7,50 DM	S-0989
0102020109	GAM 18 X 24 X 6,00 CM	S-0989
0102020143	GAM 18 X 24 X 6,00 CM PA	S-0989
0102020126	GAM 18 X 24 X 6,00 DM	S-0989
0102020160	GAM 18 X 24 X 6,00 DM PA	S-0989
0102020110	GAM 18 X 26 X 6,00 CM	S-0989
0102020144	GAM 18 X 26 X 6,00 CM PA	S-0989
0102020127	GAM 18 X 26 X 6,00 DM	S-0989
0102020161	GAM 18 X 26 X 6,00 DM PA	S-0989
0102020182	GAM 18 X 28 X 6,00 CM	S-0989
0102020171	GAM 18 X 28 X 6,00 DM	S-0989

## ATTENTION: IMPORTANT

Marchesan S.A. reserves the right to improve and / or modify the technical features of its products, without obligation to do the same with those products already sold and without prior knowledge of the dealer or the consumer.



# PRODUCTS

0102020178	GAM 18 X 28 X 6,00 DM PA S-0989
0102020111	GAM 20 X 24 X 6,00 CM S-0989
0102020145	GAM 20 X 24 X 6,00 CM PA S-0989
0102020128	GAM 20 X 24 X 6,00 DM S-0989
0102020162	GAM 20 X 24 X 6,00 DM PA S-0989
0102020112	GAM 20 X 26 X 6,00 CM S-0989
0102020146	GAM 20 X 26 X 6,00 CM PA S-0989
0102020129	GAM 20 X 26 X 6,00 DM S-0989
0102020163	GAM 20 X 26 X 6,00 DM PA S-0989
0102020170	GAM 20 X 28 X 6,00 CM S-0989
0102020173	GAM 20 X 28 X 6,00 DM S-0989
0102020190	GAM 20 X 28 X 6,00 DM PA S-0989
0102020113	GAM 22 X 24 X 6,00 CM S-0989
0102020147	GAM 22 X 24 X 6,00 CM PA S-0989
0102020130	GAM 22 X 24 X 6,00 DM S-0989
0102020164	GAM 22 X 24 X 6,00 DM PA S-0989
0102020114	GAM 22 X 26 X 6,00 CM S-0989
0102020148	GAM 22 X 26 X 6,00 CM PA S-0989
0102020131	GAM 22 X 26 X 6,00 DM S-0989
0102020165	GAM 22 X 26 X 6,00 DM PA S-0989
0102020184	GAM 22 X 28 X 6,00 CM S-0989
0102020185	GAM 22 X 28 X 6,00 DM S-0989
0102020074	GAM 22 X 28 X 6,00 DM PA S-0989
0102020115	GAM 24 X 24 X 6,00 CM S-0989
0102020149	GAM 24 X 24 X 6,00 CM PA S-0989
0102020132	GAM 24 X 24 X 6,00 DM S-0989
0102020166	GAM 24 X 24 X 6,00 DM PA S-0989
0102020116	GAM 24 X 26 X 6,00 CM S-0989
0102020150	GAM 24 X 26 X 6,00 CM PA S-0989
0102020133	GAM 24 X 26 X 6,00 DM S-0989
0102020167	GAM 24 X 26 X 6,00 DM PA S-0989

## ATTENTION: IMPORTANT

Marchesan S.A. reserves the right to improve and / or modify the technical features of its products, without obligation to do the same with those products already sold and without prior knowledge of the dealer or the consumer.



# PRODUCTS

0102020186	GAM 24 X 28 X 6,00 CM	S-0989
0102020174	GAM 24 X 28 X 6,00 DM	S-0989
0102020169	GAM 24 X 28 X 6,00 DM PA	S-0989
0102020073	GAM 24 X 28 X 7,50 DM	S-0989

## ATTENTION: IMPORTANT

Marchesan S.A. reserves the right to improve and / or modify the technical features of its products, without obligation to do the same with those products already sold and without prior knowledge of the dealer or the consumer.



# INDEX

0909090084	HINGE-WHEEL TYPE OFFSET D. HARROW	.....	1
0909090079	GANG DISC	.....	2
0909090083	AGRICULTURAL BEARING	.....	3
0501042689	CM AT 9" 1-5/8" CF BEARING ASSY	.....	4
0501044370	1.7" X 3.4" X 20" X 8" HYDRAULIC CYLINDER	.....	5

HINGE-WHEEL TYPE OFFSET D. HARROW

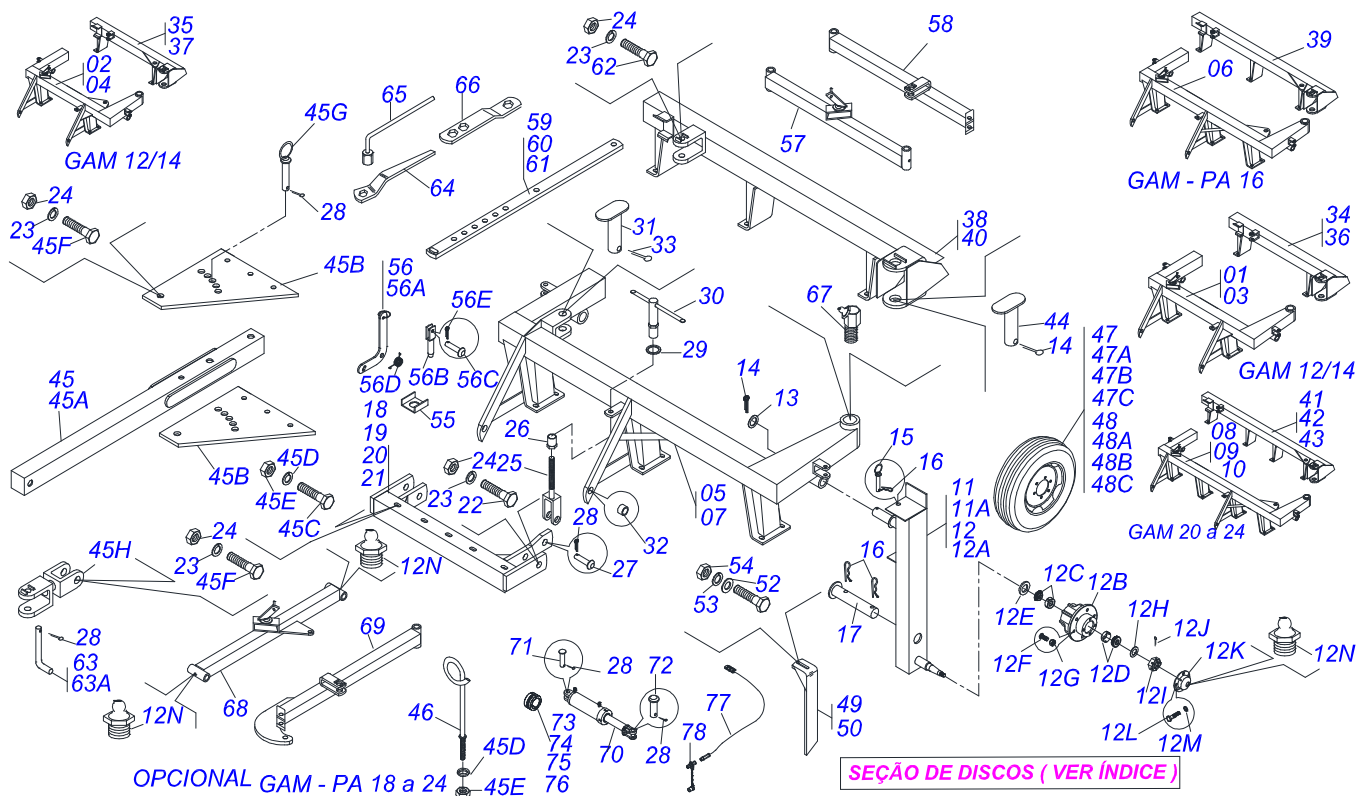

Item	Code	Description	See page	12	14	16	18	20	22	24
01	0501064189	FRONT FRAME		01	00	00	00	00	00	00
02	0501062200	FRONT FRAME		01	00	00	00	00	00	00
03	0501064193	FRONT FRAME		00	01	00	00	00	00	00
04	0501062203	FRONT FRAME		00	01	00	00	00	00	00
05	0501062772	FRONT FRAME		00	00	01	00	00	00	00
06	0501062635	FRONT FRAME		00	00	01	00	00	00	00
07	0501063099	FRONT FRAME		00	00	00	01	00	00	00
08	0501062563	FRONT FRAME		00	00	00	00	01	00	00
09	0501062498	FRONT FRAME		00	00	00	00	00	01	00
10	0501062510	FRONT FRAME		00	00	00	00	00	00	01
11	0501051632	RIGHT STUB SHAFT & HUB ASSY		01	01	01	01	01	01	01
11A	0501069088	RIGHT CARRYING-WHEELS SUPPORT		01	01	01	01	01	01	01
12	0501051633	LEFT STUB SHAFT & HUB ASSY		01	01	01	01	01	01	01
12A	0501069089	LEFT CARRYING-WHEELS SUPPORT		01	01	01	01	01	01	01
12B	0501051142	CARRYING WHEEL HUB		02	02	02	02	02	02	02
12C	0503010006	32210 ROLLER BEARING		02	02	02	02	02	02	02
12D	0503010037	30207 ROLLER BEARING		02	02	02	02	02	02	02
12E	0503012928	SEAL		02	02	02	02	02	02	02
12F	0501010127	9/16" X 1-7/8" LUG BOLT		12	12	12	12	12	12	12
12G	0503010035	9/16" CONIC NUT		12	12	12	12	12	12	12
12H	0501016545	FLAT WASHER		02	02	02	02	02	02	02
12I	0503030009	1" CASTLE NUT		02	02	02	02	02	02	02
12J	0503010018	5/32 X 1-1/2 COTTERPIN		02	02	02	02	02	02	02
12K	0502020591	PROTECCION COVER		02	02	02	02	02	02	02
12L	0503810358	5/16" X 7/8" UNC BOLT		08	08	08	08	08	08	08
12M	0503011444	SPRING WASHER		08	08	08	08	08	08	08
12N	0503010002	1800 GREASE FITTING		02	02	02	02	02	02	02
13	0501010246	FLAT WASHER		02	02	02	02	02	02	02
14	0503010073	3/8 X 3-1/2 COTTERPIN		03	03	03	03	03	03	03
15	0501068992	0.9" X 4.5" COUPLING SHAFT		02	02	02	02	02	02	02
16	0503030012	HAIR PIN		06	06	06	06	06	06	06



## HINGE-WHEEL TYPE OFFSET D. HARROW

0909090084

Item	Code	Description	See page	12	14	16	18	20	22	24
17	0521010599	1.2" X 6.7" COUPLING SHAFT		02	02	02	02	02	02	02
18	0501062071	OFFSET BAR		01	00	00	01	00	00	00
19	0501062502	OFFSET BAR		00	01	00	00	01	00	00
20	0501062503	OFFSET BAR		00	00	00	00	00	01	01
21	0501062501	OFFSET BAR		00	00	01	00	00	00	00
22	0501011547	1" X 4-1/2" BOLT		02	02	02	02	02	02	02
23	0503011438	SPRING WASHER		05	05	05	05	05	05	05
24	0501010059	1.5/8 NUT		05	05	05	05	05	05	05
25	0501060201	REGULATOR BOLT		01	01	01	01	01	01	01
26	0501068984	BUSHING WITH NUT		01	01	01	01	01	01	01
27	0521010570	0.9" X 2.5" COUPLING SHAFT		01	01	01	01	01	01	01
28	0503010571	1/4" X 1.1/2 COTTERPIN		05	05	05	05	05	05	05
29	0501014509	FLAT WASHER		01	01	01	01	01	01	01
30	0501110265	BUSHING WITH CRANK		01	01	01	01	01	01	01
31	0521010644	1.5" X 8.4" COUPLING SHAFT		00	00	00	01	01	01	01
32	0511019921	1.3" X 0.1" X 1" SLEEVE		02	02	02	02	02	02	02
33	0503010534	3/8 X 2-1/2 COTTERPIN		00	00	00	03	03	03	03
34	0501064188	REAR FRAME		01	00	00	00	00	00	00
35	0501062593	REAR FRAME		01	00	00	00	00	00	00
36	0501064192	REAR FRAME		00	01	00	00	00	00	00
37	0501062605	REAR FRAME		00	01	00	00	00	00	00
38	0501063211	REAR FRAME		00	00	01	00	00	00	00
39	0501063080	REAR FRAME		00	00	00	01	00	00	00
40	0501062963	REARFRAME		00	00	00	01	00	00	00
41	0501062513	REAR FRAME		00	00	00	00	01	00	00
42	0501062255	REAR FRAME		00	00	00	00	00	01	00
43	0501062511	REAR FRAME		00	00	00	00	00	00	01
44	0501065487	2.4" X 123" COUPLING SHAFT		01	01	01	01	01	01	01
45	0501042816	ASSY TRACTION BAR		01	01	01	01	01	01	01
45A	0501060188	DRAWBAR ASSY		02	02	02	02	02	02	02
45B	0501010241	UPPER /LOWER PLATE		02	02	02	02	02	02	02
45C	0503011198	C3/4" X 6" SCREW		03	03	03	03	03	03	03
45D	0503010023	3/4" SPRING WASHER		05	05	05	05	05	05	05
45E	0503010014	3/4" NUT		05	05	05	05	05	05	05
45F	0501010060	1" X 6-1/2" BOLT		01	01	01	01	01	01	01
45G	0501068993	0.9" X 5.5" COUPLING SHAFT		01	01	01	01	01	01	01
45H	0501060190	TRACTOR HITCH		01	01	01	01	01	01	01
46	0501060337	3/4" X 47.2" HOSE HOLDER ASSY		00	00	00	01	01	01	01
47	0503060094	WHEEL AND TIRE ASSY		02	02	02	02	02	02	00
47A	0503010065	CANVAS TIRE		02	02	02	02	02	02	00
47B	0503010068	6.00 X 16 INNER TIRE		02	02	02	02	02	02	00
47C	0503010894	0.2"X0.6"X4.6"X6F0.6"X6" WHEEL		02	02	02	02	02	02	00
48	0503060093	29.5"X0.63"-10L WHEEL AND TIRE ASSY		00	00	00	00	00	00	02
48A	0503010120	CANVAS TIRE		00	00	00	00	00	00	02
48B	0503010033	7.50 X 16 INNER TIRE		00	00	00	00	00	00	02
48C	0503010893	WHEEL		00	00	00	00	00	00	02
49	0501064168	REAR SCRAPER		03	04	04	05	05	06	07
50	0501064167	REAR SCRAPER		03	04	04	05	05	06	07
51	0503011082	C1/2" X 1.3/4" SCREW		12	16	16	20	20	20	00
51A	0503010740	BOLT 1/2 UNC X 2 CS G.5 ZN		00	00	00	00	00	00	24
52	0511017302	FLAT WASHER		12	16	16	20	20	24	28
53	0503010019	1/2" SPRING WASHER		12	16	16	20	20	24	28
54	0503010060	1/2" NUT		12	16	16	20	20	24	28
55	0501011649	U 1.2" X 3.1"X 3/16" BAR		01	01	01	01	01	01	01
56	0501047858	ADJUSTMENT LEVER ASSY		01	01	01	01	01	01	01
56A	0501068981	ADJUSTMENT LEVER		01	01	01	01	01	01	01
56B	0501060185	ADJUSTMENT LOCK		01	01	01	01	01	01	01
56C	0521010624	0.4" X 1.5" COUPLING SHAFT		01	01	01	01	01	01	01
56D	0503030025	1.4" X 0.2" TORSION SPRING		01	01	01	01	01	01	01





## HINGE-WHEEL TYPE OFFSET D. HARROW

0909090084

Item	Code	Description	See page	12	14	16	18	20	22	24
56E	0503010071	3/16" X 1" COTTERPIN		02	02	02	02	02	02	02
57	0501062506	FRONT STABILIZER BAR		00	00	00	01	01	01	01
58	0501062508	REAR STABILIZER BAR		00	00	00	01	01	01	01
59	0501064196	ADJUSTMENT BAR		01	00	00	00	00	00	00
60	0501064198	ADJUSTMENT BAR		00	01	01	00	00	00	00
61	0501064197	38" ADJUSTMENT BAR		00	00	00	01	01	01	01
62	0503011432	1" X 4" BOLT		01	01	01	01	01	01	01
63	0501040343	DRAWBOLT ASSY		01	01	01	01	01	01	01
63A	0521010453	GCOUPLING SHAFT		01	01	01	01	01	01	01
64	0501011432	1-1/2" AND 1-5/8 GANG BOLT WRENCH		02	02	02	02	02	02	02
65	0501061609	3/4" WRENCH CABLE CYLINDRICAL		01	01	01	01	01	01	01
66	0501010095	5/8" X 3/4" X 1" UNIVERSAL WRENCH		01	01	01	01	01	01	01
67	0503010003	1845 GREASE FITTING		01	01	01	01	01	01	01
68	0501062507	FRONT STABILIZER BAR		00	00	00	01	01	01	01
69	0501062509	REAR STABILIZER BAR		00	00	00	01	01	01	01
70	0501044370	1.7" X 3.4" X 20" X 8" HYDRAULIC CYLINDER	5	01	01	01	01	01	01	01
71	0521010576	0.9" X 3.7" COUPLING SHAFT		02	02	02	01	01	01	01
72	0521010584	C0.9" X 5.7" COUPLING SHAFT		00	00	00	01	01	01	01
73	0501047884	0.98" ROD STOP		00	00	00	01	01	01	01
74	0501047886	ROD STOP		00	00	00	01	01	01	01
75	0501047888	ROD STOP		00	00	00	01	01	01	01
76	0501047889	1.96" ROD STOP		00	00	00	01	01	01	01
77	0501080361	3/8" X 157" TR-TM HOSE		00	00	00	02	02	02	02
78	0503011627	MALE QUICK COUPLER AGR 1/2 NPT		00	00	00	02	02	02	02

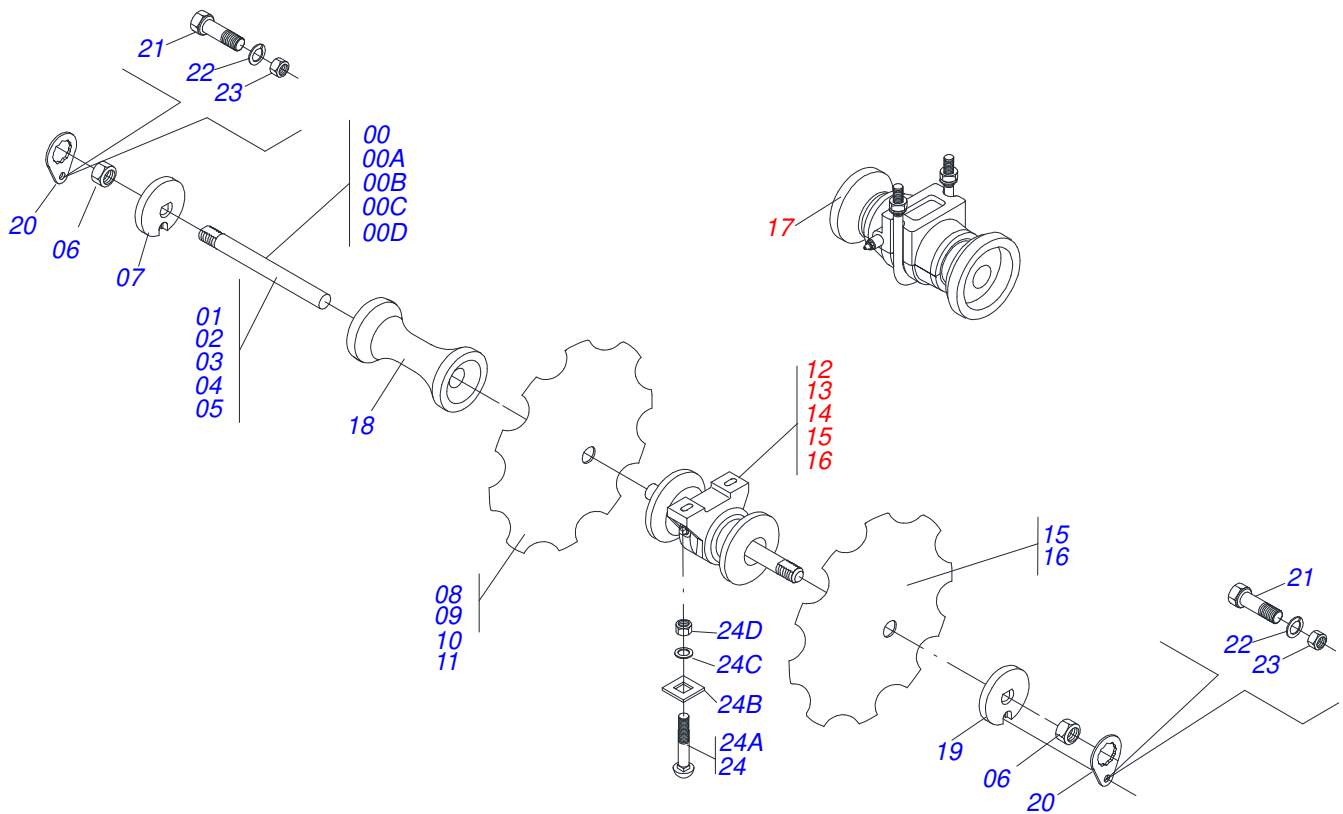

Item	Code	Description	See page	12	14	16	18	20	22	24	28
00	0501046853	1-5/8" X 43" AXLE WITH NUTS 2-3/4		00	00	00	00	04	02	00	00
00A	0501046855	1-5/8" X 52" AXLE WITH NUTS 2-3/4		02	00	00	00	00	02	04	00
00B	0501046857	1-5/8" X 61" AXLE WITH NUTS 2-3/4"		00	02	00	00	00	00	00	04
00C	0501046859	1-5/8" X 70" AXLE WITH NUTS 2-3/4"		00	00	02	00	00	00	00	00
00D	0501046860	1-5/8" X 79" AXLE WITH NUTS 2-3/4"		00	00	00	02	00	00	00	00
01	0501015029	1-5/8" X 43" AXLE		00	00	00	00	04	02	00	00
02	0501015237	1-5/8" X 52" AXLE		02	00	00	00	00	02	04	00
03	0501015632	1-5/8" X 61" AXLE		00	02	00	00	00	00	00	04
04	0501015631	1-5/8" X 70" AXLE		00	00	02	00	00	00	00	00
05	0501015329	1-5/8 X 79" AXLE		00	00	00	02	00	00	00	00
06	0502040640	1.5/8" 2.3/4" NUT		04	04	04	04	08	08	08	08
07	0502011048	1-5/8" EXTERNAL AXLE WASHER		02	02	02	02	04	04	04	04
08	0602030005	24" X 0.2" NOTCHED DISC BLADE		12	14	16	18	20	22	24	28
09	0602033005	26" X 0.2" NOTCHED DISC BLADE		12	14	16	18	20	22	24	28
10	0602037004	28" X 0.2" NOTCHED DISC BLADE		12	14	16	18	20	22	24	28
11	0602037006	DR28X7,5 C102AF04FR1.11/16 10R TATU		12	14	16	18	20	22	24	28
12	0501046914	CM GX 9" 1-5/8" SD PR BEARING ASSY		02	02	03	03	04	04	04	04
13	0501042690	CM GX 9" 1-5/8" ST BEARING ASSY		02	02	03	03	04	04	04	04
14	0501046923	9"X 1-5/8" OIL BATH BEARING		02	02	03	03	04	04	04	04
15	0501042963	9" X 1-5/8" OIL BATH BEARING		02	02	03	03	04	04	04	04
16	0501048321	225MM X 1.5/8" RD. OIL BATH BEARING		04	04	06	08	08	08	08	08
17	0501042689	CM AT 9" 1-5/8" CF BEARING ASSY	4	04	04	06	06	08	08	08	08
18	0502010626	8.9" 1-5/8" SPACER		06	08	08	10	08	10	12	16
19	0502011047	1-5/8" INNER AXLE WASHER		02	02	02	02	04	04	04	04
20	0511014339	1-5/8" 2.8" NUT LOCK		04	04	04	04	08	08	08	08
21	0503010232	5/8" X 1.3/4" BOLT		04	04	04	04	08	08	08	08
22	0503010027	5/8" SPRING WASHER		04	04	04	04	08	08	08	08
23	0503010013	5/8" NUT		04	04	04	04	08	08	08	08
24	0511040034	3/4" X 3-1/4" BOLT ASSY		08	08	12	12	16	16	16	16
24A	0501017303	3/4" X 3-1/4" BOLT		08	08	12	12	16	16	16	16
24B	0501010949	3/4" SQUARE WASHER		08	08	12	12	16	16	16	16



**GAM**  
**GANG DISC**

Item	Code	Description	See page	12	14	16	18	20	22	24	28
24C	0501010322	FLAT WASHER		08	08	12	12	16	16	16	16
24D	0503010014	3/4" NUT		16	16	24	24	32	32	32	32

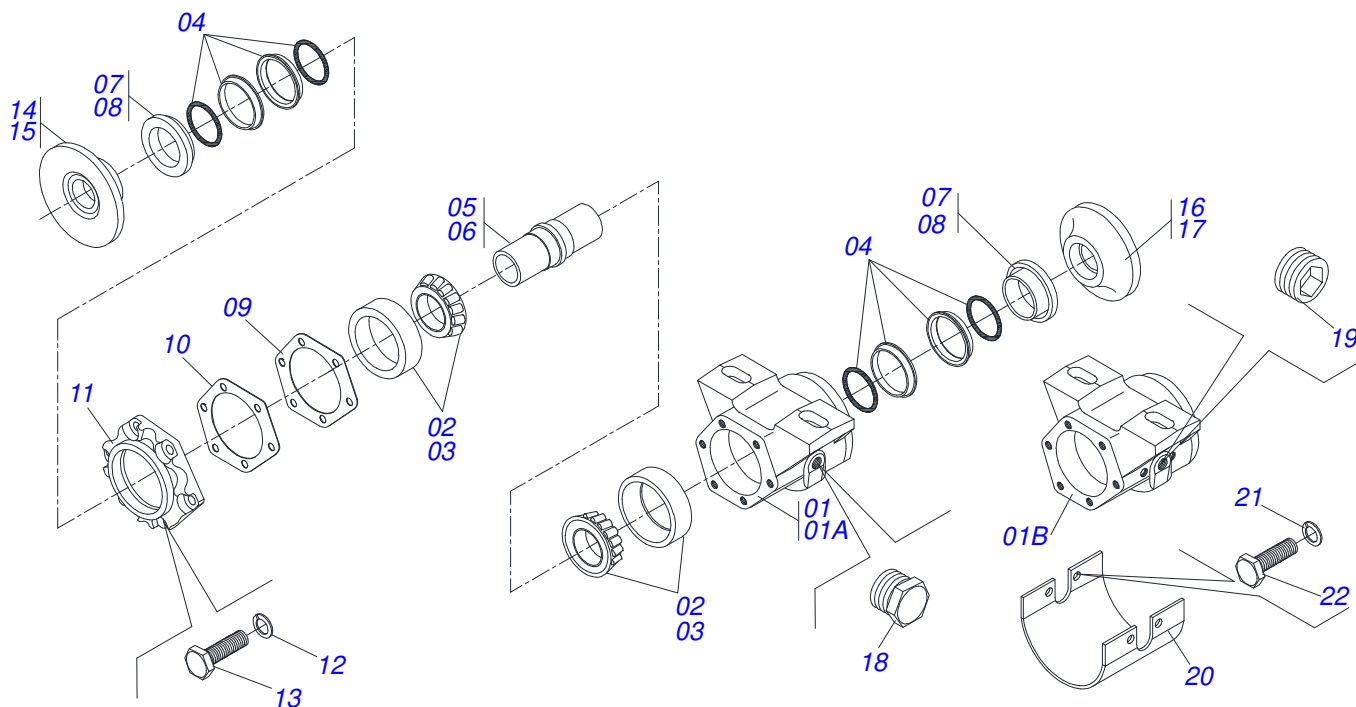

Item	Code	Description	See page	QT
00	0501046923	9"X 1-5/8" OIL BATH BEARING		01
00A	0501042963	9" X 1-5/8" OIL BATH BEARING		01
00B	0501048321	225MM X 1.5/8" RD. OIL BATH BEARING		01
01	0502020445	HOUSING DM		01
01A	0502020446	HOUSING DM		01
01B	0502020636	8.8" X 1-5/8" OIL HOUSING BEARING		01
02	0503010113	30212 ROLLER BEARING		02
03	0503010007	3982/3920 ROLLER BEARING		02
04	0503030027	DUO-CONE SEAL		02
05	0502010639	AXLE FOR CM/DM		01
06	0502010737	AXLE TK		01
07	0502010633	SEAL RETAINER		02
08	0502040124	SEAL RETAINER		02
09	0503030030	5.6" X 4.4" X 0.01" GASKET		03
10	0503030685	5.5" X 4.4" X 0.003" GASKET		01
11	0502020161	WEAR PLATE BEARING		01
12	0503010025	3/8" SPRING WASHER		06
13	0503011087	3/8" X 1" BOLT		06
14	0502040239	OUTER FLANGE		01
15	0502011856	1-5/8 OUTER FLANGE CM/DM		01
16	0502040240	INNER FLANGE		01
17	0502011855	1-5/8 INNER FLANGE CM/DM		01
18	0503010856	OIL PLUG		01
19	0503012151	3/8" BSP PLUG		02
20	0521012933	BEARING WEAR PLATE		01
21	0503010019	1/2" SPRING WASHER		04
22	0503011401	1/2" X 3/4" BOLT		04

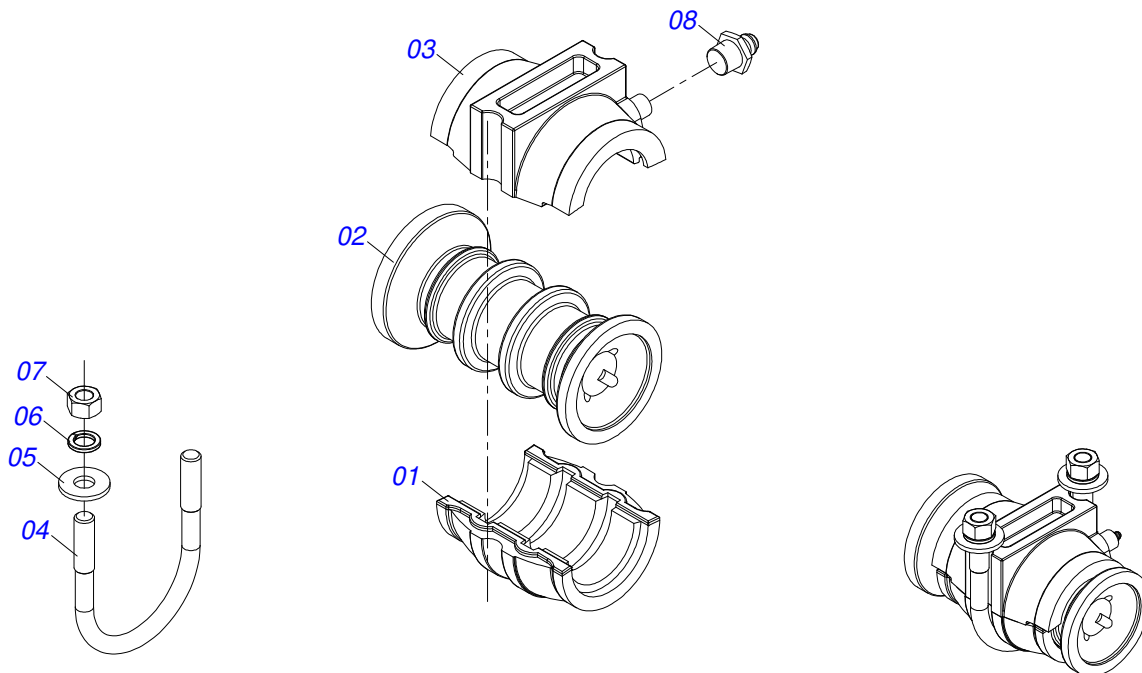

Item	Code	Description	See page	QT
01	0502030003	LOWER COVER HOUSING		01
02	0502030035	REEL 8.86"		01
03	0502030001	UPPER COVER HOUSING		01
04	0521010662	3/4 UNC X 197 X 157 MA243 FASTEN		01
05	0501010322	FLAT WASHER		02
06	0503010023	3/4" SPRING WASHER		02
07	0503010014	3/4" NUT		02
08	0503010002	1800 GREASE FITTING		02

1.7" X 3.4" X 20" X 8" HYDRAULIC CYLINDER

0501044370

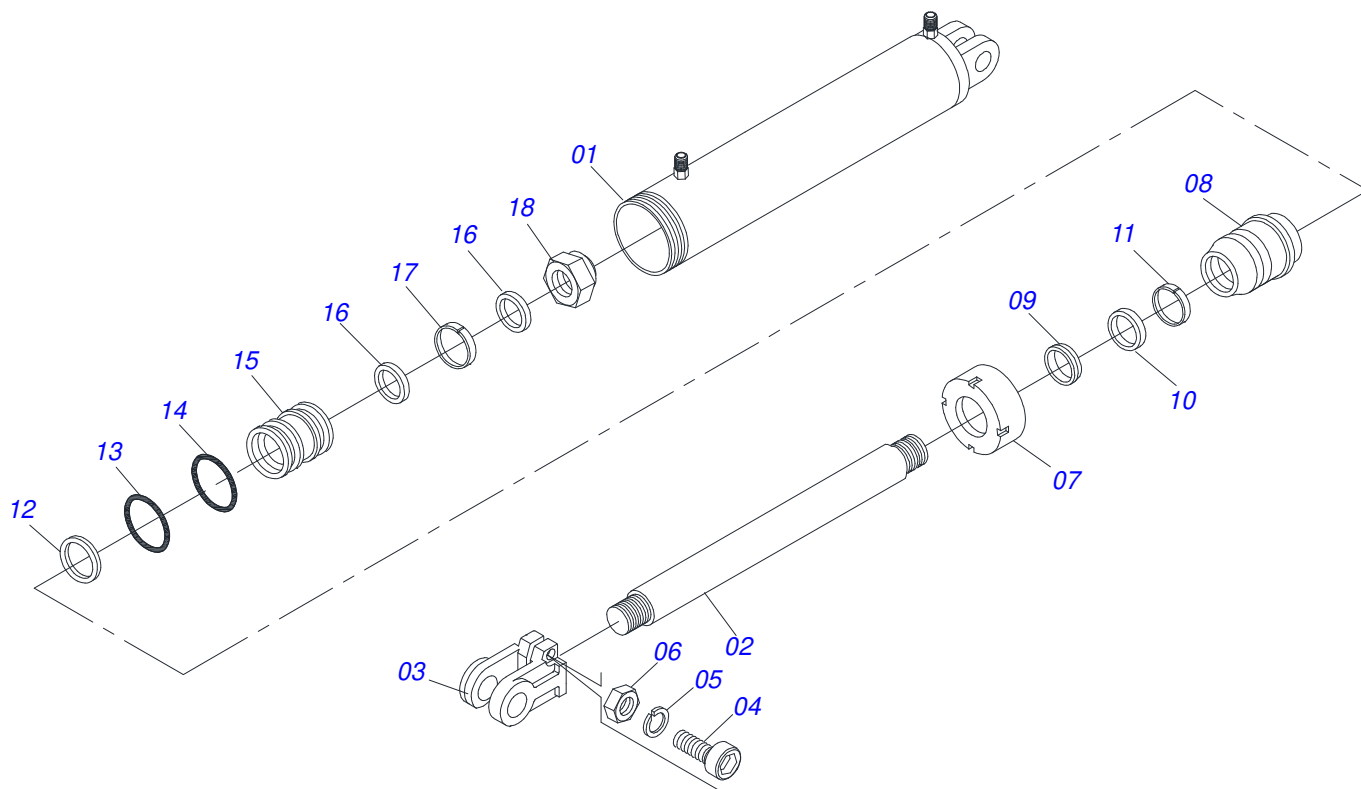

Item	Code	Description	See page	QT
00	0501044370	1.7" X 3.4" X 20" X 8" HYDRAULIC CYLINDER	5	01
01	0501064256	3.4" X 8" CYLINDER CASE		01
02	0501018532	1.7" X 15.6" TURNBUCLE		01
03	0502040493	CLEVIS 26,50 R41		01
04	0503011094	3/8" X 2" BOLT		01
05	0503010025	3/8" SPRING WASHER		01
06	0503010026	3/8" NUT		01
07	0502010993	DETACHABLE COVER		01
08	0502010781	RING SUPPORT		01
09	0503010761	D-1750 SCRAPER RING		01
10	0503010990	GASKET		01
11	0503010949	W2-2000-500 PK RING G.E		01
12	0503011060	8-336 BACK-UP RING		01
13	0503010976	2-336 N 3006-9B O'RING		01
14	0503010042	2-214 N 3006-9B O'RING		01
15	0502010843	1.8" X 3.4" PISTON		01
16	0503010170	PACKING 3120 2750		02
17	0503010948	W4-3346-590 PK RING G.E		01
18	0503010063	1" SELF-ALIGNING NUT		01
19	0501031796	HYDRAULIC CYLINDER REPAIR KIT		

# ANNOTATION



A series of horizontal lines for writing an annotation, consisting of 24 evenly spaced lines across the page.



[www.marchesan.com.br](http://www.marchesan.com.br)



**Technical Publications | Elaboration and Revision**  
ALESSANDRA PATRICIA KAWAHARA CARRILI