

PARTS CATALOG

OFFSET DISK HARROW

GAPM / GAP

Code: 0501091168



Series: S-0503

Rev.: 00

Date Rev.: MAIO/2003

**ORIGINAL PARTS
TATU**



PRODUCTS

Code	Description
0102040004	GAP 12 X 28 X 7,50 CM S-0182
0102040066	GAP 12 X 28 X 7,50 CM DL S-0182
0102040025	GAP 12 X 28 X 7,50 DM S-0182
0102040005	GAP 12 X 30 X 7,50 CM S-0182
0102040026	GAP 12 X 30 X 7,50 DM S-0182
0102040101	GAP 12 X 30 X 9,00 CM S-0182
0102040006	GAP 12 X 32 X 9,00 CM S-0182
0102040027	GAP 12 X 32 X 9,00 DM S-0182
0102040007	GAP 14 X 28 X 7,50 CM S-0182
0102040028	GAP 14 X 28 X 7,50 DM S-0182
0102040008	GAP 14 X 30 X 7,50 CM S-0182
0102040029	GAP 14 X 30 X 7,50 DM S-0182
0102040102	GAP 14 X 30 X 9,00 CM S-0182
0102040065	GAP 14 X 32 X 12,00 DM S-0182
0102040009	GAP 14 X 32 X 9,00 CM S-0182
0102040030	GAP 14 X 32 X 9,00 DM S-0182
0102040094	GAP 14 X 34 X 9,00 CM S-0182
0102040057	GAP 14 X 34 X 9,00 DM S-0182
0102040010	GAP 16 X 28 X 7,50 CM S-0182
0102040031	GAP 16 X 28 X 7,50 DM S-0182
0102040011	GAP 16 X 30 X 7,50 CM S-0182
0102040032	GAP 16 X 30 X 7,50 DM S-0182
0102040059	GAP 16 X 32 X 12,0 DM EXP S-0182
0102040012	GAP 16 X 32 X 9,00 CM S-0182
0102040033	GAP 16 X 32 X 9,00 DM S-0182
0102040013	GAP 18 X 28 X 7,50 CM S-0182
0102040034	GAP 18 X 28 X 7,50 DM S-0182
0102040014	GAP 18 X 30 X 7,50 CM S-0182
0102040035	GAP 18 X 30 X 7,50 DM S-0182
0102040015	GAP 18 X 32 X 9,00 CM S-0182
0102040036	GAP 18 X 32 X 9,00 DM S-0182

ATTENTION: **IMPORTANT**

MARCHESAN S/A RESERVES THE RIGHT AT ANY TIME TO MAKE IMPROVEMENTS IN THE DESIGN, MATERIAL OR SPECIFICATIONS OF MACHINERY, EQUIPMENT OR PARTS WITHOUT THEREBY BECOMING LIABLE TO MAKE SIMILAR CHANGES IN MACHINERY, EQUIPMENT OR PARTS PREVIOUSLY SOLD.

PRODUCTS

0102040016	GAP 20 X 28 X 7,50 CM	S-0182
0102040037	GAP 20 X 28 X 7,50 DM	S-0182
0102040017	GAP 20 X 30 X 7,50 CM	S-0182
0102040038	GAP 20 X 30 X 7,50 DM	S-0182
0102040054	GAP 20 X 32 X 12,00 DM	S-0182
0102040018	GAP 20 X 32 X 9,00 CM	S-0182
0102040039	GAP 20 X 32 X 9,00 DM	S-0182
0102040019	GAP 24 X 28 X 7,50 CM	S-0182
0102040040	GAP 24 X 28 X 7,50 DM	S-0182
0102040020	GAP 24 X 30 X 7,50 CM	S-0182
0102040041	GAP 24 X 30 X 7,50 DM	S-0182
0102040021	GAP 24 X 32 X 9,00 CM	S-0182
0102040042	GAP 24 X 32 X 9,00 DM	S-0182
0102040096	GAP 30 X 30 X 7,50 CM	S-0182
0102040067	GAP 30 X 32 X 12,00 DM	S-0182
0102040097	GAP 30 X 32 X 9,00 CM	S-0182
0102040099	GAP 30 X 32 X 9,00 DM	S-0182
0102050023	GAPM 10 X 30 X 7,50 DM	S-0182
0102050140	GAPM 10 X 32 X 12,00 DM	S-0182
0102050024	GAPM 10 X 32 X 9,00 DM	S-0182
0102050004	GAPM 12 X 28 X 7,50 CM	S-0182
0102050025	GAPM 12 X 28 X 7,50 DM	S-0182
0102050005	GAPM 12 X 30 X 7,50 CM	S-0182
0102050026	GAPM 12 X 30 X 7,50 DM	S-0182
0102050141	GAPM 12 X 32 X 12,00 DM	S-0182
0102050006	GAPM 12 X 32 X 9,00 CM	S-0182
0102050027	GAPM 12 X 32 X 9,00 DM	S-0182
0102050007	GAPM 14 X 28 X 7,50 CM	S-0182
0102050028	GAPM 14 X 28 X 7,50 DM	S-0182
0102050008	GAPM 14 X 30 X 7,50 CM	S-0182
0102050029	GAPM 14 X 30 X 7,50 DM	S-0182
0102050142	GAPM 14 X 32 X 12,00 DM	S-0182

ATTENTION: **IMPORTANT**

MARCHESAN S/A RESERVES THE RIGHT AT ANY TIME TO MAKE IMPROVEMENTS IN THE DESIGN, MATERIAL OR SPECIFICATIONS OF MACHINERY, EQUIPMENT OR PARTS WITHOUT THEREBY BECOMING LIABLE TO MAKE SIMILAR CHANGES IN MACHINERY, EQUIPMENT OR PARTS PREVIOUSLY SOLD.

PRODUCTS

0102050009	GAPM 14 X 32 X 9,00 CM	S-0182
0102050030	GAPM 14 X 32 X 9,00 DM	S-0182
0102050043	GAPM 14 X 34 X 9,00 DM	S-0182
0102050010	GAPM 16 X 28 X 7,50 CM	S-0182
0102050031	GAPM 16 X 28 X 7,50 DM	S-0182
0102050011	GAPM 16 X 30 X 7,50 CM	S-0182
0102050032	GAPM 16 X 30 X 7,50 DM	S-0182
0102050103	GAPM 16 X 32 X 12,00 DM	S-0182
0102050012	GAPM 16 X 32 X 9,00 CM	S-0182
0102050033	GAPM 16 X 32 X 9,00 DM	S-0182
0102050051	GAPM 16 X 34 X 9,00 DM	S-0182
0102050013	GAPM 18 X 28 X 7,50 CM	S-0182
0102050034	GAPM 18 X 28 X 7,50 DM	S-0182
0102050014	GAPM 18 X 30 X 7,50 CM	S-0182
0102050035	GAPM 18 X 30 X 7,50 DM	S-0182
0102050143	GAPM 18 X 32 X 12,00 DM	S-0182
0102050015	GAPM 18 X 32 X 9,00 CM	S-0182
0102050036	GAPM 18 X 32 X 9,00 DM	S-0182
0102050016	GAPM 20 X 28 X 7,50 CM	S-0182
0102050037	GAPM 20 X 28 X 7,50 DM	S-0182
0102050017	GAPM 20 X 30 X 7,50 CM	S-0182
0102050038	GAPM 20 X 30 X 7,50 DM	S-0182
0102050101	GAPM 20 X 32 X 12,00 DM	S-0182
0102050018	GAPM 20 X 32 X 9,00 CM	S-0182
0102050039	GAPM 20 X 32 X 9,00 DM	S-0182
0102050119	GAPM 20 X 34 X 9,00 DM	S-0182
0102050019	GAPM 24 X 28 X 7,50 CM	S-0182
0102050040	GAPM 24 X 28 X 7,50 DM	S-0182
0102050020	GAPM 24 X 30 X 7,50 CM	S-0182
0102050041	GAPM 24 X 30 X 7,50 DM	S-0182
0102050144	GAPM 24 X 32 X 12,00 DM	S-0182
0102050021	GAPM 24 X 32 X 9,00 CM	S-0182

ATTENTION: **IMPORTANT**

MARCHESAN S/A RESERVES THE RIGHT AT ANY TIME TO MAKE IMPROVEMENTS IN THE DESIGN, MATERIAL OR SPECIFICATIONS OF MACHINERY, EQUIPMENT OR PARTS WITHOUT THEREBY BECOMING LIABLE TO MAKE SIMILAR CHANGES IN MACHINERY, EQUIPMENT OR PARTS PREVIOUSLY SOLD.

PRODUCTS

0102050042	GAPM 24 X 32 X 9,00 DM	S-0182
0102050117	GAPM 24 X 34 X 9,00 DM	S-0182
0102050049	GAPM 30 X 30 X 7,50 CM	S-0182
0102050044	GAPM 30 X 30 X 7,50 DM	S-0182
0102050145	GAPM 30 X 32 X 12,00 DM S/CIL S-182	
0102050050	GAPM 30 X 32 X 9,00 CM	S-0182
0102050047	GAPM 30 X 32 X 9,00 DM	S-0182
0102050170	GAPM 30 X 34 X 9,0 DM	S-0182

ATTENTION: **IMPORTANT**

MARCHESAN S/A RESERVES THE RIGHT AT ANY TIME TO MAKE IMPROVEMENTS IN THE DESIGN, MATERIAL OR SPECIFICATIONS OF MACHINERY, EQUIPMENT OR PARTS WITHOUT THEREBY BECOMING LIABLE TO MAKE SIMILAR CHANGES IN MACHINERY, EQUIPMENT OR PARTS PREVIOUSLY SOLD.

INDEX

0909090317	HINGE OFFSET DISK HARROWS	1
0909090128	10/12/14/16/18/20/24/28/30D - DISC SECTION	2
0909090231	GREASE BEARING ASSY	3
0909090230	OIL BATH BEARING	4
0501042554	DRAWBAR JACK	5
0501040059	2.0" X 4" X 21" X 10" HYDRAULIC CYLINDER	6
0501040083	2.0" X 4" X 26" X 15" HYDRAULIC CYLINDER	7

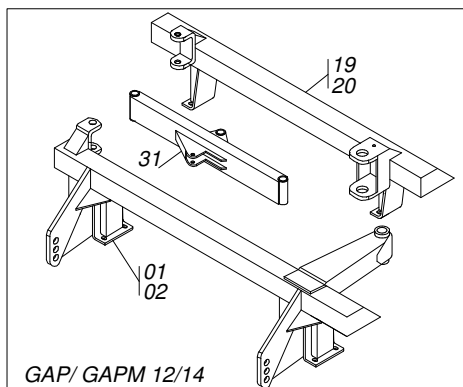

GAP/ GAPM 12/14

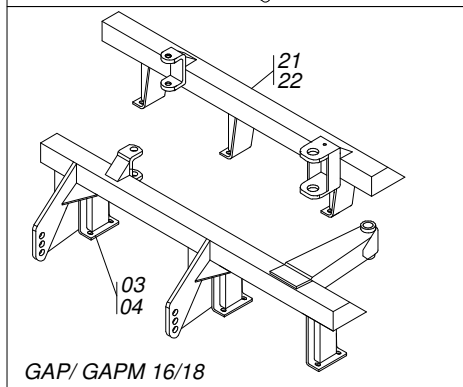

GAP/ GAPM 16/18

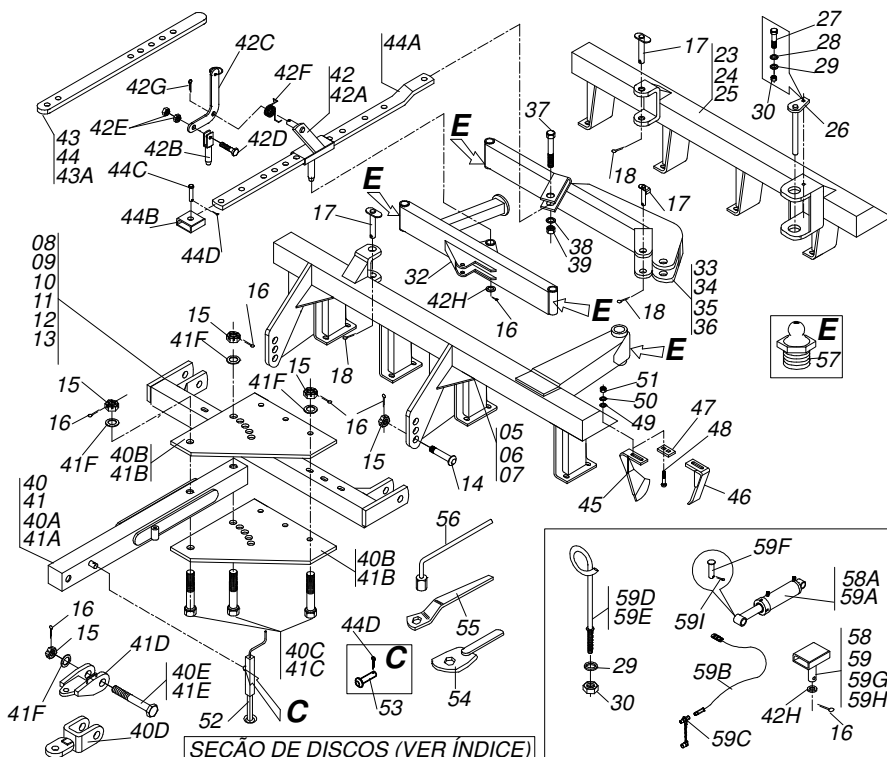

SEÇÃO DE DISCOS (VER ÍNDICE)

Item	Code	Description	12	14	16	18	20	24	30
01	0501060413	FRONT FRAME	01	00	00	00	00	00	00
02	0501060418	FRONT FRAME	00	01	00	00	00	00	00
03	0501060438	FRONT FRAME	00	00	01	00	00	00	00
04	0501060441	FRONT FRAME	00	00	00	01	00	00	00
05	0501060442	FRONT FRAME	00	00	00	00	01	00	00
06	0501060443	FRONT FRAME	00	00	00	00	00	01	00
07	0501065050	FRONT FRAME	00	00	00	00	00	00	01
08	0501060315	57.5" OFFSET BAR	01	00	00	00	00	00	00
09	0501063938	71.6" OFFSET BAR	00	01	00	00	00	00	00
10	0501060435	43.7" OFFSET BAR	00	00	01	00	00	00	00
11	0501060451	68.5" OFFSET BAR	00	00	00	01	01	00	00
12	0501060452	82.1" OFFSET BAR	00	00	00	00	00	01	00
13	0501065052	68.5" OFFSET BAR	00	00	00	00	00	00	01
14	0501016416	1-1/2" X 5.4" BOLT	02	02	02	02	02	02	02
15	0501011301	1.1/2 UNC 6FPP 2.5/16 NUT	08	08	08	08	08	08	08
16	0503010010	1/4" X 2.1/2" COTTERPIN	10	10	10	10	10	10	10
17	0521010644	1.5" X 8.4" COUPLING SHAFT	03	03	03	03	03	03	03
18	0503010534	3/8 X 2-1/2 COTTERPIN	03	03	03	03	03	03	03
19	0501060420	REAR FRAME	01	00	00	00	00	00	00
20	0501060421	REAR FRAME	00	01	00	00	00	00	00
21	0501060439	REAR FRAME	00	00	01	00	00	00	00
22	0501060444	REAR FRAME	00	00	00	01	00	00	00
23	0501060445	REAR FRAME	00	00	00	00	01	00	00
24	0501060446	REAR FRAME	00	00	00	00	00	01	00
25	0501065051	REAR FRAME	00	00	00	00	00	00	01
26	0501064064	2.4" X 15.5" COUPLING SHAFT	01	01	01	01	01	01	01
27	0501010125	3/4" X 2-1/2" BOLT	01	01	01	01	01	01	01
28	0501010076	FLAT WASHER	01	01	01	01	01	01	01
29	0503010023	SPRING WASHER	02	02	02	02	02	02	02
30	0503010014	3/4" NUT	02	02	02	02	02	02	02
31	0501060428	FRONT STABILIZER BAR	01	01	01	00	00	00	00
32	0501060448	FRONT STABILIZER BAR	00	00	00	01	01	01	01
33	0501041219	REAR STABILIZER BAR ASSY	01	01	01	00	00	00	00



HINGE OFFSET DISK HARROWS

0909090317

Item	Code	Description	12	14	16	18	20	24	30
34	0501041229	REAR STABILIZER BAR ASSY	00	00	00	01	01	01	01
35	0501060433	REAR STABILIZER BAR	01	01	01	00	00	00	00
36	0501060450	REAR STABILIZER BAR ASSY	00	00	00	01	01	01	01
37	0503011432	1" X 4" BOLT	01	01	01	01	01	01	01
38	0503010012	1" SPRING WASHER	01	01	01	01	01	01	01
39	0501010059	1.5/8 NUT	01	01	01	01	01	01	01
40	0501041215	DRAWBAR ASSY	01	01	01	00	00	00	00
40A	0501066715	DRAWBAR ASSY	01	01	01	00	00	00	00
40B	0511013000	UPPER /LOWER PLATE	02	02	00	00	00	00	00
40C	0501010191	1" X 6" BOLT	05	05	05	00	00	00	00
40D	0501062869	TRACTOR HITCH	01	01	01	00	00	00	00
40E	0501010285	1-1/2" X 8" BOLT	01	01	01	00	00	00	00
41	0501041372	DRAWBAR ASSY	00	00	00	01	01	01	01
41A	0501060299	DRAWBAR ASSY	00	00	00	01	01	01	01
41B	0511016137	UPPER /LOWER PLATE	00	00	02	02	02	02	02
41C	0501010273	1-1/2" X 7" BOLT	00	00	00	05	05	05	05
41D	0501060317	TRACTOR HITCH	00	00	00	01	01	01	01
41E	0501010224	1-1/2" X 9-3/4" BOLT	00	00	00	01	01	01	01
41F	0501012916	FLAT WASHER 38,50 X 66 X 4,75 ZN	06	06	06	06	06	06	06
42	0501040057	ADJUSTMENT ASSY	01	01	01	01	01	01	01
42A	0501060314	ADJUSTMENT BOX	01	01	01	01	01	01	01
42B	0501060185	ADJUSTMENT LOCK	01	01	01	01	01	01	01
42C	0501060196	ADJUSTMENT LEVER	01	01	01	01	01	01	01
42D	0501010077	1/2" X 2" BOLT	01	01	01	01	01	01	01
42E	0503010060	1/2" NUT	02	02	02	02	02	02	02
42F	0503030025	1.4" X 0.2" TORSION SPRING	01	01	01	01	01	01	01
42G	0503010071	3/16" X 1" COTTERPIN	01	01	01	01	01	01	01
42H	0501010237	FLAT WASHER	01	01	01	01	01	01	01
43	0501041859	ADJUSTMENT BAR ASSY	01	01	01	00	00	00	00
43A	0501013208	ADJUSTMENT BAR	01	01	01	00	00	00	00
44	0501040338	ADJUSTMENT BAR ASSY	00	00	00	01	01	01	01
44A	0501013284	ADJUSTMENT BAR	00	00	00	01	01	01	01
44B	0501060434	BEATER BOX	01	01	01	01	01	01	01
44C	0521010572	0.9" X 2.9" COUPLING SHAFT	01	01	01	01	01	01	01
44D	0503030168	HAIR PIN	02	02	02	02	02	02	02
45	0501060423	FRONT SCRAPER	06	07	08	09	10	12	15
46	0501060424	REAR SCRAPER	06	07	08	09	10	12	15
47	0501010299	SCRAPER LOCK	12	14	16	18	20	24	30
48	0501010300	5/8" X 2-1/2" BOLT	24	28	32	36	40	48	60
49	0501012140	FLAT WASHER	24	28	32	36	40	48	60
50	0503010027	SPRING WASHER	24	28	32	36	40	48	60
51	0503010013	5/8" NUT	24	28	32	36	40	48	60
52	0501042554	DRAWBAR JACK	01	01	01	01	01	01	01
53	0521010549	COUPLING SHAFT	01	01	01	01	01	01	01
54	0501061044	2-1/8" AND 2-1/2" CABLE FLAT WRENCH	02	02	02	02	02	02	02
55	0501011432	1-1/2" AND 1-5/8 GANG BOLT WRENCH	01	01	01	01	01	01	01
56	0501061045	1" WRENCH CYLINDRICAL	01	01	01	01	01	01	01
57	0503010002	1800 GREASE FITTING	04	04	04	04	04	04	04
58	0501043796	MODIFICATION KIT (GAP TO GAPM)	01	01	01	00	00	00	00
58A	0501040059	2.0" X 4" X 21"X 10" HYDRAULIC CYLINDER	01	01	01	00	00	00	00
59	0501043799	MODIFICATION KIT (GAP P/GAPM)	00	00	00	01	01	01	01
59A	0501040083	2.0" X 4" X 26" X 15" HYDRAULIC CYLINDER	00	00	00	01	01	01	01
59B	0501080059	1/2" X 61" TR-TC HOSE ASSY	02	02	02	02	02	02	02
59C	0503010187	QUICK CONNECTION (MALE)	02	02	02	02	02	02	02
59D	0501040257	3/4 X 1200 HOSE HOLDER A	01	01	01	01	01	01	01
59E	0501060337	3/4" X 47.2" HOSE HOLDER ASSY	01	01	01	01	01	01	01
59F	0521010581	0.9" X 4.9" COUPLING SHAFT	02	02	02	02	02	02	02
59G	0501041199	ADJUSTMENT BODY ASSY	01	01	01	01	01	01	01
59H	0501063206	ADJUSTMENT BODY	01	01	01	01	01	01	01
59I	0503010571	1/4" X 1.1/2 COTTERPIN	02	02	02	02	02	02	02

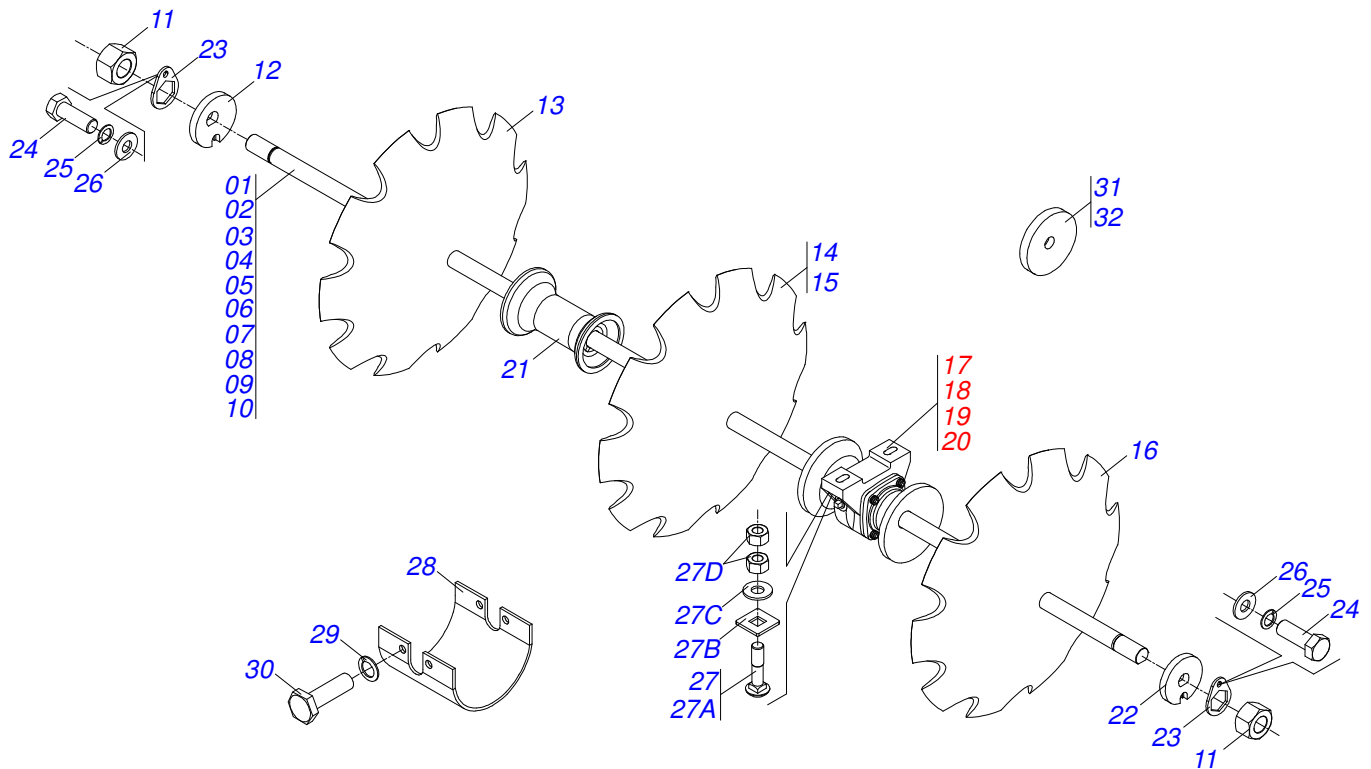

Item	Code	Description	10	12	14	16	18	20	24	28	30
01	0501041516	2-1/8" X 49" AXLE WITH NUTS	00	00	00	00	02	00	06	00	00
02	0501041497	2-1/8 X 63" AXLE WITH NUTS	02	00	00	00	02	04	00	00	06
03	0501041513	2-1/8" X 76" AXLE WITH NUTS	00	02	00	00	00	00	02	00	00
04	0501041514	2-1/8" X 8.9" AXLE WITH NUTS	00	00	02	00	00	00	00	04	00
05	0501041515	2-1/8" X 102" AXLE WITH NUTS	00	00	00	02	00	00	00	00	00
06	0501013757	2-1/8" X 49" AXLE	00	00	00	00	02	00	06	00	00
07	0501013758	2-1/8" X 63" AXLE	02	00	00	00	02	04	00	00	06
08	0501013759	2-1/8" X 76" AXLE	00	02	00	00	00	00	02	00	00
09	0501013760	2-1/8" X 8.9" AXLE	00	00	02	00	00	00	00	04	00
10	0501013761	2-1/8" X 102" AXLE	00	00	00	02	00	00	00	00	00
11	0502040063	2.1/8" X 54 99 NUT	04	04	04	04	08	08	08	08	12
12	0502010594	2-1/8" EXTERNAL AXLE WASHER	02	02	02	02	02	04	04	04	06
13	0602037002	28" X 0.3" NOTCHED DISC BLADE	10	12	14	16	18	20	24	28	30
14	0602040001	30" X 0.3" NOTCHED DISC BLADE	10	12	14	16	18	20	24	28	30
15	0602044001	32" X 0.3" NOTCHED DISC BLADE	10	12	14	16	18	20	24	28	30
16	0602046001	34" X 0.3" NOTCHED DISC BLADE	10	12	14	16	18	20	24	28	30
17	0501046917	13" X 2-1/8" PR BEARING ASSY	02	02	02	03	03	04	04	04	06
18	0501043387	CM GX 13" 2-1/8" BEARING ASSY	02	02	02	03	04	04	04	04	06
19	0501046926	330MM X 2-1/8" RD. OIL BATH BEARING	02	02	02	03	04	04	04	04	06
20	0501041519	13" X 2-1/8" OIL BATH BEARING	02	02	02	03	04	04	04	04	06
21	0502010643	13" 2-1/8" SPACER	04	06	08	08	06	08	12	12	12
22	0502010595	2-1/8" INNER AXLE WASHER	02	02	02	02	04	04	04	04	06
23	0501010348	2-1/8" TO 2-1/2" NUT LOCK	04	04	04	04	08	08	08	08	12
24	0501010153	5/8" X 1-1/2" BOLT	08	08	08	08	16	16	16	16	24
25	0503010027	SPRING WASHER	08	08	08	08	16	16	16	16	24
26	0501010301	FLAT WASHER	08	08	08	08	16	16	16	16	24
27	0501042139	1" X 4.3" ASSY BOLT	08	08	08	12	16	16	16	16	24
27A	0501010952	1" X 4.3" BOLT	08	08	08	12	16	16	16	16	24
27B	0501010951	1" SQUARE WASHER	08	08	08	12	16	16	16	16	24
27C	0501011445	FLAT WASHER	08	08	08	12	16	16	16	16	24
27D	0501010059	1.5/8 NUT	16	16	16	24	32	32	32	32	48
28	0511013169	PROTECTION COVER BEARING	04	04	04	06	08	08	08	08	12
29	0503010834	1/2 X 1 BOLT	16	16	16	24	32	32	32	32	48



10/12/14/16/18/20/24/28/30D - DISC SECTION

0909090128

Item	Code	Description	10	12	14	16	18	20	24	28	30
30	0503010019	1/2" SPRING WASHER	16	16	16	24	32	32	32	32	48
31	0511015812	230 SPACER FLANGE	02	02	02	02	00	00	00	00	00
32	0511015813	200 SPACER FLANGE	02	02	02	02	00	00	00	00	00

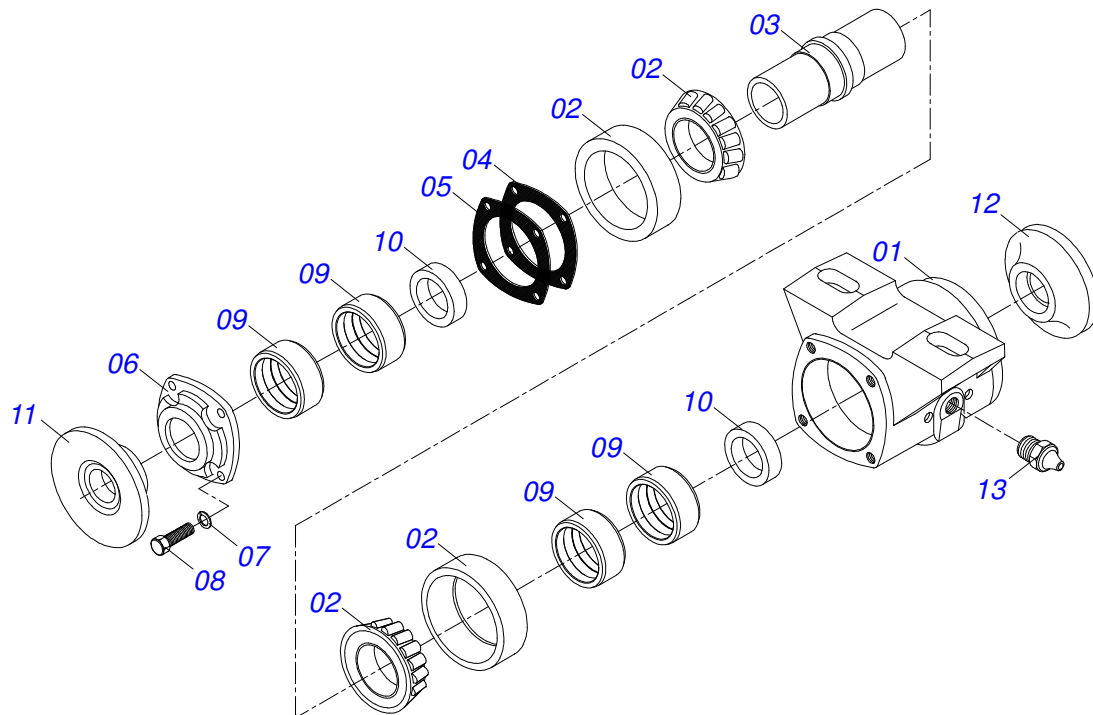

Item	Code	Description	QT
01	0502010739	HOUSING CM	01
02	0503010117	32216 ROLLER BEARING	02
03	0502040034	BEARING AXLE	01
04	0503030536	7.1" X 5.5" X 0.01" JOINT	01
05	0503030686	7.1" X 5.5" X 0.004" JOINT	01
06	0502010661	HOUSING CAP CM	01
07	0503011443	SPRING WASHER	06
08	0503010751	C3/8" X 1.1/4" HEX BOLT G.5	06
09	0521010488	SPACER	04
10	0503010094	02060-GB SEAL	02
11	0502040260	OUTER FLANGE	01
12	0502040261	INNER FLANGE	01
13	0503010002	1800 GREASE FITTING	01

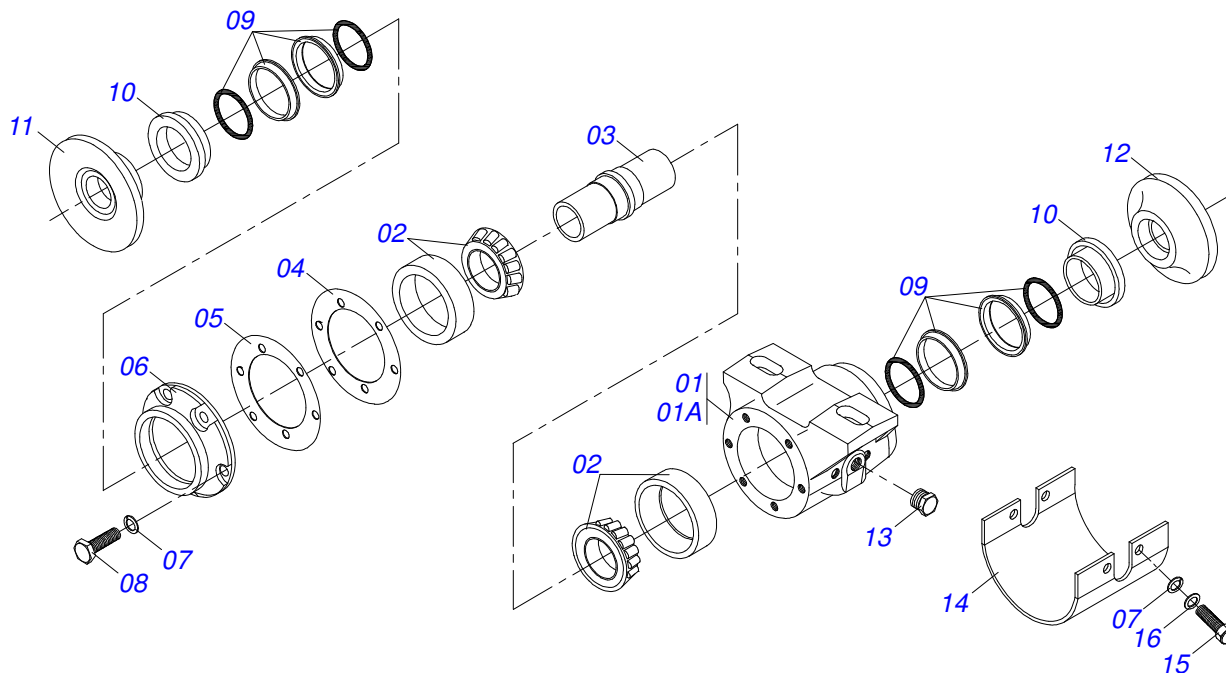

Item	Code	Description	QT
01	0502010742	HOUSING DM	01
01A	0502010743	HOUSING DM	01
02	0503010117	32216 ROLLER BEARING	02
03	0502040034	BEARING AXLE	01
04	0503030536	7.1" X 5.5" X 0.01" JOINT	01
05	0503030686	7.1" X 5.5" X 0.004" JOINT	01
06	0502010645	HOUSING CAP DM	01
07	0503011443	SPRING WASHER	06
08	0503010751	C3/8" X 1.1/4" HEX BOLT G.5	06
09	0503030028	JB-257 SEAL	04
10	0502040123	SEAL RETAINER	02
11	0502040260	OUTER FLANGE	01
12	0502040261	INNER FLANGE	01
13	0503010856	OIL PLUG	01
14	0511013169	PROTECTION COVER BEARING	01
15	0503010834	1/2 X 1 BOLT	04
16	0511017302	FLAT WASHER	04

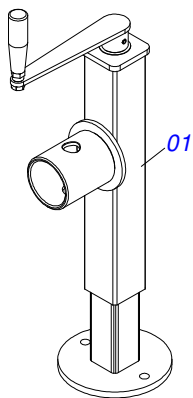

Item	Code	Description	QT
01	0503062157	HEADER JACK	01

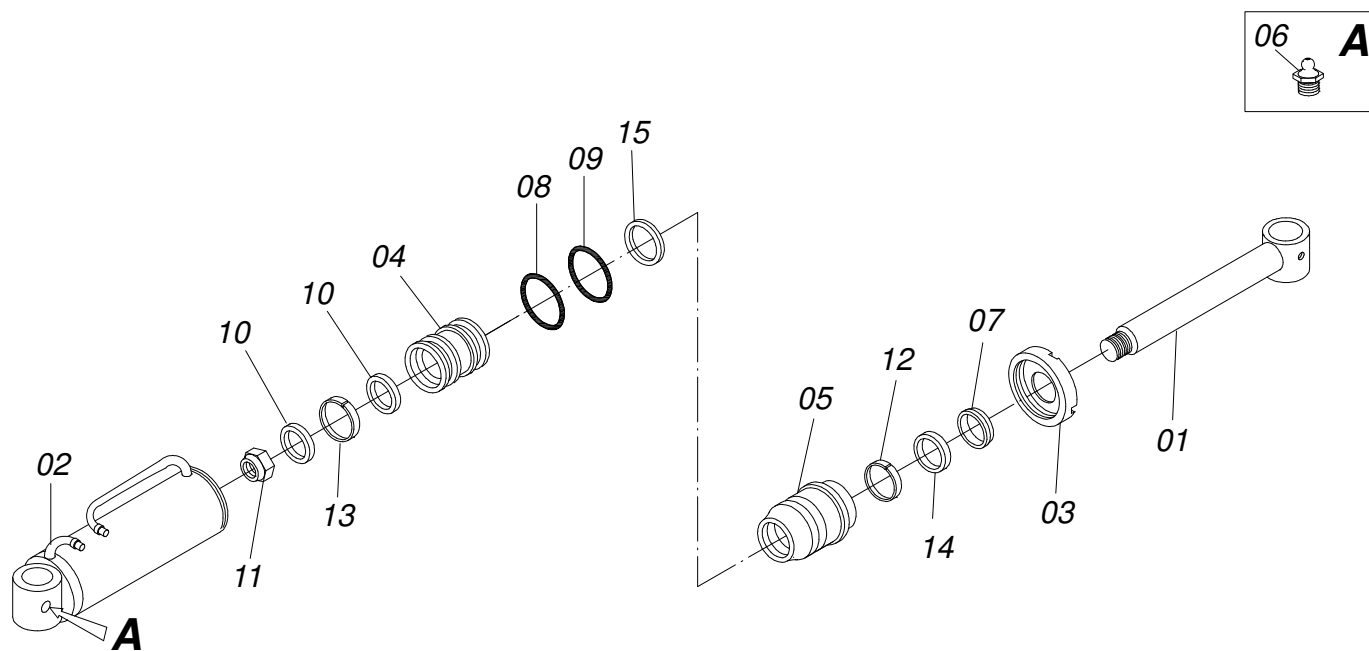

Item	Code	Description	QT
00	0501040059	2.0" X 4" X 21" X 10" HYDRAULIC CYLINDER	01
01	0501060194	2" X 16.8" TURNBUCLE	01
02	0501060462	4" X 10.3" CYLINDER CASE	01
03	0502010017	4" HEAD	01
04	0502010992	2.0" X 4.0" PISTON	01
05	0502010778	2" X 4.2" RING SUPPORT	01
06	0503010002	1800 GREASE FITTING	02
07	0503010039	D-2000 SCRAPER RING	01
08	0503010345	2-218 N 3006-9B O'RING	01
09	0503010338	2-342 N 3006-9B O'RING	01
10	0503011061	8-342 BACK-UP RING	02
11	0503010817	1-1/4" SELF-ADJUSTING NUT	01
12	0503010952	W2-2250-500 PK RING G.E	01
13	0503010994	W2-4000-500 PK RING G.E	01
14	0503010991	PACKING 1870-2000-375-B	01
15	0503011061	8-342 BACK-UP RING	01
16	0501031799	HYDRAULIC CYLINDER REPAIR KIT	01

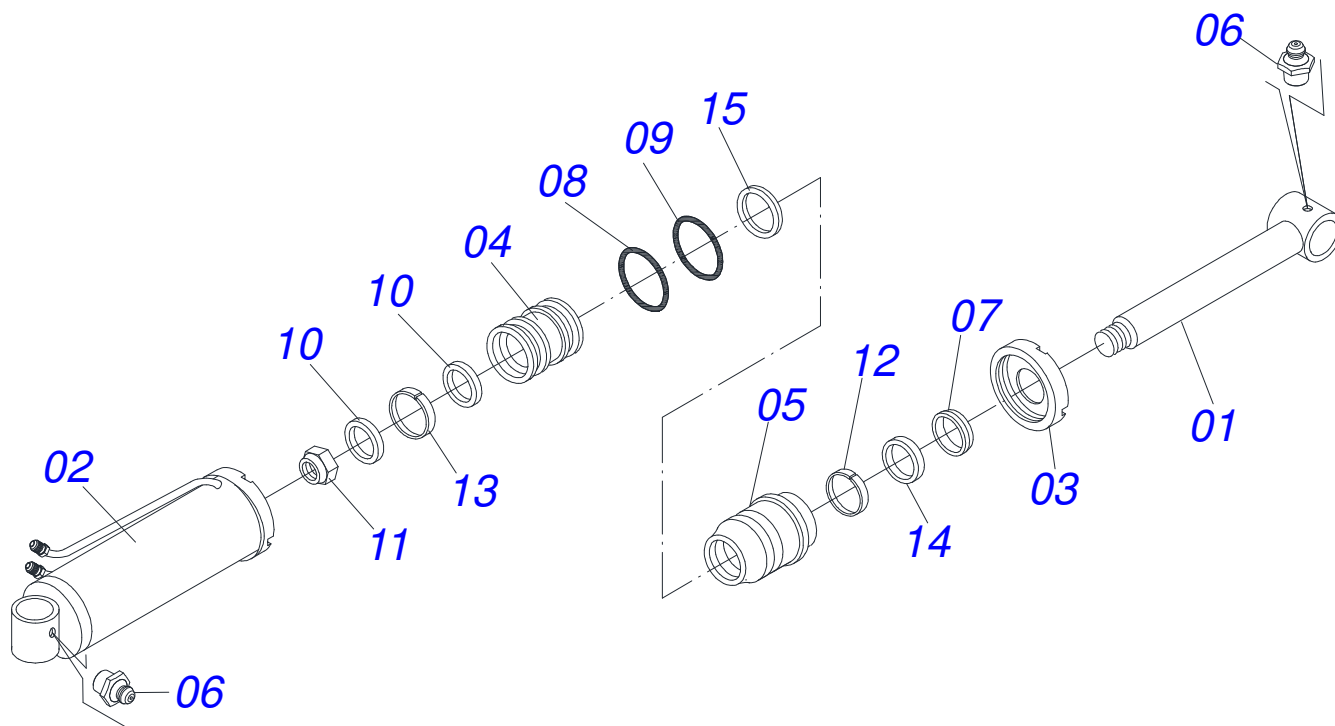

Item	Code	Description	QT
01	0501060461	2" TURNBUCLE	01
02	0501060440	4" X 16" CYLINDER CASE	01
03	0502010017	4" HEAD	01
04	0502010992	2.0" X 4.0" PISTON	01
05	0502010778	2" X 4.2" RING SUPPORT	01
06	0503010002	1800 GREASE FITTING	01
07	0503010039	D-2000 SCRAPER RING	01
08	0503010345	2-218 N 3006-9B O-RING	01
09	0503010338	2-342 N 3006-9B O-RING	01
10	0503010043	PACKING 3750-3250	02
11	0503010817	1-1/4" SELF-ADJUSTING NUT	01
12	0503010952	W2-2250-500 PK RING G.E	01
13	0503010994	W2-4000-500 PK RING G.E	01
14	0503010991	PACKING 1870-2000-375-B	01
15	0503011061	8-342 BACK-UP RING	01
16	0501031799	HYDRAULIC CYLINDER REPAIR KIT	01

ANNOTATIONS

ORIGINAL PARTS
TATU





MARCHESAN IMPLEMENTOS E MÁQUINAS AGRÍCOLAS TATU S.A.

AV. Marchesan, 1979 - Post office box, 131 - CEP 15994-900 - Matão - SP - Brazil

Phone +55 16.3382-8282

(FAX Parts) + 55 16.3382. 8297 - (Export) + 55 16.3382.1003

e.mail: tatu@marchesan.com.br www.marchesan.com.br

Technical Publications: Elaboration

JOSÉ DOMINGOS GASPARI

Technical Publications: Revision

MARINA PEREZ NIZA

Contact Catálogo:

E-mail = jgaspari@marchesan.com.br

**ORIGINAL PARTS
TATU**

